

# **BULLETIN**

**Corpus Christi  
Geological Society**

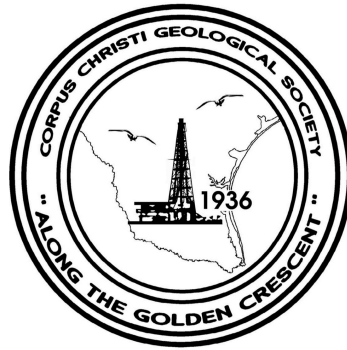

and

**Coastal Bend  
Geophysical Society**



**September  
2015  
ISSN 0739 5620**

# American Shoreline, Inc.



Specializing in  
Oil & Gas Exploration  
& Wind Energy

Compliments of

Paul Strunk, Chief Executive Officer  
Dennis Taylor, President & Chief Geologist  
Jena Nelson, VP Finance & Administration

802 N. Carancahua  
Frost Bank Plaza, Suite 1250  
Corpus Christi, Texas 78401  
(361) 888-4496

[www.amshore.com](http://www.amshore.com)



## SPONSORS

# STALKER ENERGY, L.P.

### Austin Office:

1717 W. 6<sup>th</sup> Street, Ste 230  
Austin, Texas 78703  
512.457.8711

Contact: Bill Walker, Jr.  
bwalker@stalkerenergy.com

### Houston Office:

2001 Kirby Drive, Suite 950  
Houston, Texas 77019  
713.522.2733

Contact: Todd Sinex  
tsinex@stalkerenergy.com

[www.stalkerenergy.com](http://www.stalkerenergy.com)



## LMP PETROLEUM, INC.

*EXPLORING SOUTH TEXAS*

615 N. Upper Broadway  
Suite 1770  
Wells Fargo Bank Building  
Corpus Christi, Texas 78401-0773

361-883-0923  
Fax: 361-883-7102  
E-mail: [geology@lmpexploration.com](mailto:geology@lmpexploration.com)

### WELLSITE GEOSCIENCE SERVICES



**When time is money,  
Wellsite Geoscience is  
money well spent.**

Whether you're exploring a basin, producing a well or completing a shale play, time is money. That's why Weatherford Laboratories brings a suite of formation evaluation technologies right to the wellsite. Utilizing mud gas and cuttings, these technologies provide detailed data on gas composition, organic richness, mineralogy and chemostratigraphy in near real time. As a result, operators now have an invaluable tool to assist with sweet spot identification, wellbore positioning, completion design and hydraulic fracturing. We call it Science At the WellSite. You'll call it money well spent.

**SCIENCE AT THE WELLSITE™**  
[www.weatherfordlabs.com](http://www.weatherfordlabs.com)

Formation Evaluation | Well Construction | Completion | Production

©2013 Weatherford. All rights reserved.





## CORPUS CHRISTI GEOLOGICAL SOCIETY

P.O. BOX 1068 \* C.C. TX. 78403

2015-2016

[www.ccgeo.org](http://www.ccgeo.org)

### **OFFICERS**

President	Mike Lucente	361-883-0923	<a href="mailto:mikel@impexploration.com">mikel@impexploration.com</a>
President Elect	Barbara Beynon	361-387-9400	<a href="mailto:bbeynon77@yahoo.com">bbeynon77@yahoo.com</a>
Vice President	B.J. Thompson	361-242-3113	<a href="mailto:william.thompson@rrc.state.tx.us">william.thompson@rrc.state.tx.us</a>
Secretary	Casey Mibb	361-726-1092	<a href="mailto:cimibb@yahoo.com">cimibb@yahoo.com</a>
Treasurer	Austin Nye	361-452-1435	<a href="mailto:austin@nyexp.us">austin@nyexp.us</a>
Past President	Leighton Devine	361-510-8872	<a href="mailto:ldevine@suemaur.com">ldevine@suemaur.com</a>
Councilor I	Rick Paige	361-884-8824	<a href="mailto:rickp@suemaur.com">rickp@suemaur.com</a>
Councilor II	Randy Bissell	361-885-0113	<a href="mailto:randyb@headington.com">randyb@headington.com</a>

### **AAPG DELEGATE**

2006-2016	Dennis Moore	361-886-5144	<a href="mailto:dennis.moore@bakerhughes.com">dennis.moore@bakerhughes.com</a>
-----------	--------------	--------------	--

### **EDITORS**

Bulletin Editor	Marian Wiedmann	361-855-2542	<a href="mailto:wiedgulf@gmail.com">wiedgulf@gmail.com</a>
Bulletin Tech. Editor	Sebastian Wiedmann	361-946-4430	<a href="mailto:swiedmann.geo@gmail.com">swiedmann.geo@gmail.com</a>
Web Master	Josh Pollard	361-654-3100	<a href="mailto:support@interconnect.net">support@interconnect.net</a>

### **GEOLOGICAL SOCIETY COMMITTEES & CHAIRPERSONS**

Advertising/ Business Cards	Robert Sterett	361- 739-5618	<a href="mailto:robert.sterett@gmail.com">robert.sterett@gmail.com</a>
Arrangements	Wes Gisler & Will Graham	830-239-4651 361-885-0110	<a href="mailto:wes@gislerbrotherslogging.com">wes@gislerbrotherslogging.com</a> <a href="mailto:willg@headingtonenergy.com">willg@headingtonenergy.com</a>
Bloodmobile	Mike Lucente	361-883-0923	<a href="mailto:mikel@impexploration.com">mikel@impexploration.com</a>
Earth Day	Alan Costello	361-888-4792	<a href="mailto:acostello@royalcctx.com">acostello@royalcctx.com</a>
Continuing Ed.	Stephen Thomas	361-660-8694	<a href="mailto:stthomas@spnaturalresources.com">stthomas@spnaturalresources.com</a>
Education	J. R. Jones	361-779-0537	<a href="mailto:jrjones5426@aol.com">jrjones5426@aol.com</a>
Scholarship	Dawn Bissell	361-960-2151	<a href="mailto:bissells@swbell.net">bissells@swbell.net</a>
Fishing Tournament	Leighton Devine	361-882-8400	<a href="mailto:ldevine@suemaur.com">ldevine@suemaur.com</a>



History	Ray Govett	361-855-0134	<a href="mailto:ray30@hotmail.com">ray30@hotmail.com</a>
Membership	Dorothy Jordan	361-885-0110	<a href="mailto:dorothyj@headington.com">dorothyj@headington.com</a>
	Randy Bissell	361-885-0113	<a href="mailto:randyb@headington.com">randyb@headington.com</a>
Type Logs	Frank Cornish	361-883-0923	<a href="mailto:frank.cornish@gmail.com">frank.cornish@gmail.com</a>
University Liaison	Zach Corcoran	361-902-2857	<a href="mailto:zcorcoran1982@gmail.com">zcorcoran1982@gmail.com</a>



**COASTAL BEND GEOPHYSICAL SOCIETY**  
**P.O. BOX 2741 \* C.C. TX. 78403**  
**2015-2016**

**OFFICERS**

President	Lonnie Blake	361-883-2831	<a href="mailto:lonnie_blake@eogresources.com">lonnie_blake@eogresources.com</a>
Vice President	Tom Harrington	361-902-2886	<a href="mailto:tom_harrington@eogresources.com">tom_harrington@eogresources.com</a>
Secretary/ Treasurer	Matt Hammer	361-888-4792	<a href="mailto:mhammer@royalcctx.com">mhammer@royalcctx.com</a>

**COMMITTEES AND CHAIRPERSONS**

Membership	Dorothy Jordan	361-885-0110	<a href="mailto:dorothyj@headington.com">dorothyj@headington.com</a>
	Randy Bissell	361-885-0113	<a href="mailto:randyb@headington.com">randyb@headington.com</a>
Golf Chairman	Fermin Munoz	361 960-1126	<a href="mailto:fmunoz04@hotmail.com">fmunoz04@hotmail.com</a>
Scholarship/ Chairman	Ed Egger	361-947-8400	<a href="mailto:edegger69@gmail.com">edegger69@gmail.com</a>
Education			

**Visit the geological  
Web site at  
[www.ccgeo.org](http://www.ccgeo.org)**

**SPONSORS**

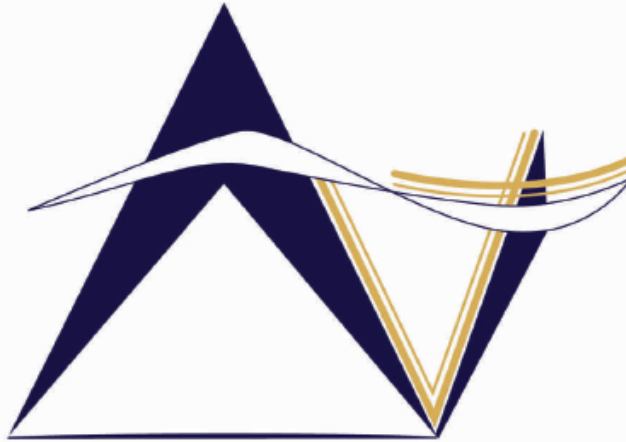

**VirTex Operating Company, Inc.**

*615 North Upper Broadway, Suite 525, Corpus Christi, Texas 78477  
(361) 882-3046*

**SEI**®

*Seismic Exchange, Inc.*

**Strategic Speculative Surveys**  
Geophysical Data Marketing & Management

**YOUR**  
Full Service  
National  
Seismic Data  
Marketing Firm

Corpus Marketing Contact:  
Beau Patrick

Corpus Office  
361.884.2936

CORPUS CHRISTI DALLAS DENVER HOUSTON NEW ORLEANS TULSA

11050 Capital Park Dr., Houston, Texas 77041 832.590.5100

[www.seismicexchange.com](http://www.seismicexchange.com)

# TABLE OF CONTENTS

Officers, Committees, and Chairpersons, CCGS, CBGS.....	2 & 3
Calendar of Meetings and Events.....	6 & 7
CCGS President’s Letter.....	9
Annual Kickoff Bar-B-Q.....	10
CBGS President’s Letter.....	11
CBGS Golf Tournament.....	13
Membership Renewal.....	14,15
CCGS Scholarship Application Guidelines & Application Form Spring 2016.....	16,17
July, 19, 1978—Near Ripley, Mississippi—Field Notes.....	19
Blood Drive.....	21
Earth Day/Bay Day.....	23
CCGS papers available for purchase at the Bureau of Economic Geology.....	30
Geo Link Post.....	31
Type Logs of South Texas Fields.....	32
Order OIL MEN DVD.....	33
Wooden Rigs Iron Men.....	34
Professional Directory.....	35



## CCGS/CBGS JOINT MEETING SCHEDULE 2015-2016

September 2015							October 2015							November 2015						
S	M	T	W	Th	F	S	S	M	T	W	Th	F	S	S	M	T	W	Th	F	S
		1	2	3	2	5					1	2	3	1	2	3	4	5	6	7
6	7	8	9	10	11	12	4	5	6	7	8	9	10	8	9	10	11	12	13	14
13	14	15	16	17	18	19	11	12	13	14	15	16	17	15	16	17	18	19	20	21
20	21	22	23	24	25	26	18	19	20	21	22	23	24	22	23	24	25	26	27	28
27	28	29	30				25	26	27	28	29	30	31	29	30					

Sept. 10, 2015  
5:30p.m.—8:30p.m.  
Kickoff BBQ  
Hoegemeyer’s Barbeque Barn

Oct. 28—11:30a.m.—1:00p.m.  
Speaker: Neil Peake, CCG Geo  
Consulting Seismic Reservoir  
Characterization.  
“Unconventional Reservoirs:  
An Integated Workflow  
Incorporating Surface Seismic,  
Mineralogy, & rock Properties  
in the Haynesville Shale.”

Nov. 18—11:30a.m.—1:00p.m.  
Speaker: Lorenzo Garza & Joe  
Stasulli, Railroad Commission of  
Texas. “Horizontal Drilling in Texas:  
A Tale That Begins in the Austin  
Chalk, but Whose Ending Has Yet  
To be Written.”

December 2015							January 2016							February 2016						
S	M	T	W	Th	F	S	S	M	T	W	Th	F	S	S	M	T	W	Th	F	S
		1	2	3	4	5						1	2		1	2	3	4	5	6
6	7	8	9	10	11	12	3	4	5	6	7	8	9	7	8	9	10	11	12	13
13	14	15	16	17	18	19	10	11	12	13	14	15	16	14	15	16	17	18	19	20
20	21	22	23	24	25	26	17	18	19	20	21	22	23	21	22	23	24	25	26	27
27	28	29	30	31			24	25	26	27	28	29	30	28	29					
							31													

Dec. 9—11:30a.m.--1:00p.m.  
Speaker: Dmitri Bevc, Ph.D.,  
SEG Distinguished Lecturer  
“Full Wave-Form Inversion:  
Challenges, Opportunities and  
impact”

Jan. 20--11:30a.m.—1:00p.m.

Feb. 17—11:30a.m.—1:00p.m.  
Speaker: Collegiate Month.

## CCGS/CBGS JOINT MEETING SCHEDULE 2015-2016

March 2016							April 2016							May 2016						
S	M	T	W	Th	F	S	S	M	T	W	Th	F	S	S	M	T	W	Th	F	S
		1	2	3	4	5						1	2	1	2	3	4	5	6	7
6	7	8	9	10	11	12	3	4	5	6	7	8	9	8	9	10	11	12	13	14
13	14	15	16	17	18	19	10	11	12	13	14	15	16	15	16	17	18	19	20	21
20	21	22	23	24	25	26	17	18	19	20	21	22	23	22	23	24	25	26	27	28
27	28	29	30	31			24	25	26	27	28	29	30	29	30	31				

March 16—11:30a.m.—1:00p.m. Speaker: \_\_\_\_\_  
 April 20—11:30a.m.—1:00p.m. Speaker: \_\_\_\_\_  
 May 18—11:30a.m.—1:00p.m. Distinguished Speaker: \_\_\_\_\_

### **Calendar of Meetings and Events**

#### **Calendar of Area Monthly Meetings**

Corpus Christi Geological/Geophysical Society.....	Third Wed.—11:30a.m.
SIPES Corpus Christi Luncheons.....	Last Tuesday—11:30a.m.
South Texas Geological Society Luncheons.....	Second Wed—noon San Antonio
San Antonio Geophysical Society Meetings.....	Fourth Tuesday
Austin Geological Society.....	First Monday
Austin Chapter of SIPES.....	First Thursday
Houston Geological Society Luncheons.....	Last Wednesday
Central Texas Section of Society of Mining, Metallurgy & Exp.....	2 <sup>nd</sup> Tues every other month In San Antonio

# DRILL SMARTER™

Proprietary Post-Stack Technologies to Aid in the Analysis of Seismic Data and Identification of Direct Hydrocarbon Indicators

Reduce risk • Increase exploration success  
Stay ahead of the competition • Improve your ROI

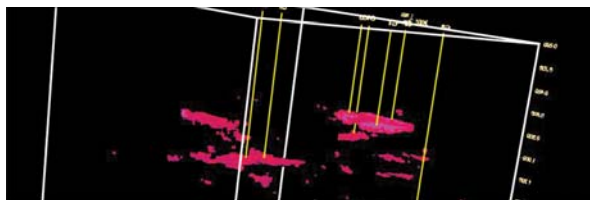
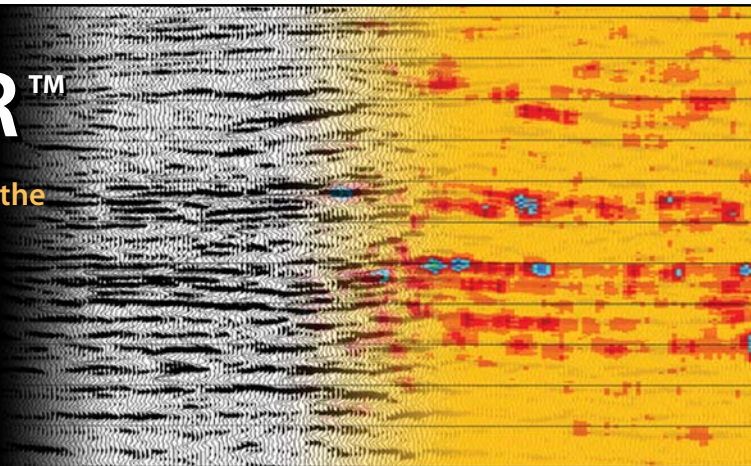

## EnergyAbsorption<sup>SM</sup>

Measures high frequency absorption indicating the location of increased porosity and potential gas accumulations

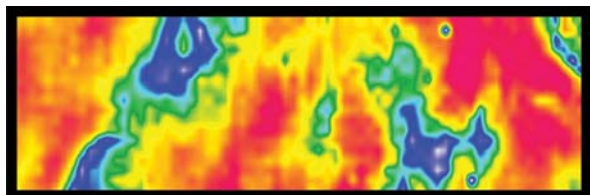

## SpecView<sup>SM</sup>

Spectral Decomposition identifying hidden stratigraphic information and subtle anomalies within a specific horizon

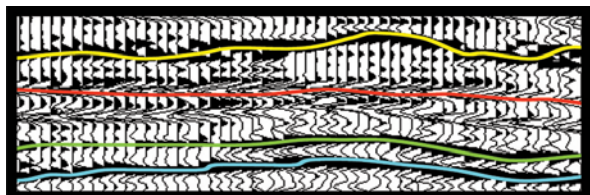

## HiRes<sup>SM</sup>

Recovers detail lost in the standard seismic response

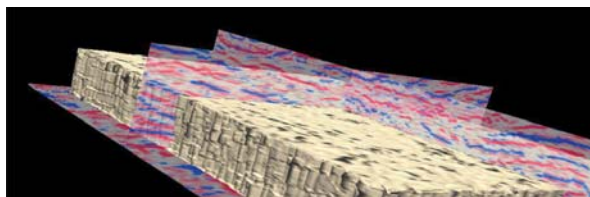

## SemCube<sup>SM</sup>

Measures a semblance response indicating faulting, fracturing and other anomalous areas

# SeismicVentures<sup>®</sup>

For more information, contact Sara Davis at [s\\_davis@seismicventures.com](mailto:s_davis@seismicventures.com) or (281) 240-1234 x206

Seismic Ventures, Inc. • 12603 Southwest Freeway, Suite 600 • Stafford, Texas 77477  
t: 281-240-1234 • f: 281-240-4997 • [www.seismicventures.com](http://www.seismicventures.com)





## **RETREAD PRESIDENT**

The Corpus Christi Geological Society has been in existence for over 70 years. In this 70 year history there has never been a repeat President! Yet, I reluctantly agreed to be President again because I felt it would be an excellent “precedent” to set for these difficult times.

In these difficult times all of the Geological Societies are dealing with their greatest obstacle. It is not the price of oil, at least directly. The members are getting older and hundreds are retiring. Also, this aging population of members generally volunteer a lot less for committee chair people or members.

I will have a theme this year. It will be “no more excuses because you served on a committee before.” I will also try to congratulate and thank the dozen or so members that go “above and beyond, year after year”.

Mike Lucente—CCGS President



The Corpus Christi Geological Society  
and  
The Coastal Bend Geophysical Society



# Annual Kickoff Bar-B-Q

Thursday, September 10, 2015

5:30 to 8:00 p.m.

## Hoegemeyer's Barbeque Barn

711 Concrete Street (Located across from Concrete Street Amphitheater).

From downtown, take Chaparral St. north, then left on Belden St.

**\$25 per member or guest**

**\$10 students**

Complimentary Bar Courtesy of

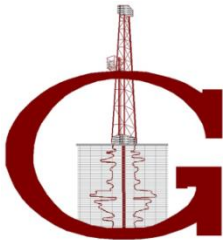

**GISLER BROTHERS LOGGING CO., INC.**

South Texas Operations

P.O. BOX 485 RUNGE, TEXAS 78151  
Office : (830) 239-4651 Cell : 361-676-1369

West Texas Operations

P.O. BOX 1759 STANTON, TEXAS 79782  
Office : (432) 270-7730 Cell: 361-676-1369

**RSVP (required) by Monday, September 7**

Wes Gisler, [wes@gislerbrotherslogging.com](mailto:wes@gislerbrotherslogging.com), 1-830-239-4651

Dorothy Jordan, [Dorothy@headingtonenergy.com](mailto:Dorothy@headingtonenergy.com), 361-885-0113



## **CBGS PRESIDENT'S LETTER**

**News** - CBGS Golf Tournament - October 23, 2015.  
 SEG Annual Convention, Oct 18th to 23rd, New Orleans

### **Business** -

CBGS still needs a volunteer to organize CBGS education events. Would like to do a 1 day session on seismic inversion this year. This role takes little time, only is done once a year and it keeps you connected with the geophysical community. Let me know if you are interested.

### **Education** -

- GSH

Aug 25-28: Simplifying and Lowering the cost of Shear Wave Seismology

Nov 10-13: Combined Inversion of Seismic and Non-Seismic Exploration Data

- CBGS has a revenue sharing agreement with GSH, so please mention CBGS if you register for any GSH events.

SEG

Houston, Woodlands - 2-3 Sept, Seismic Anisotropy: Basic Theory and Applications, \$1295

2014 SEG Convention Technical Program Recording: Available at the following link -[SEG Convention Technical Program Recordings](#)

SEG has 450+ eLearning courses online from \$0.99 to \$150.00(most expensive I saw)

<http://www.seg.org/professional-development/seg-on-demand>

**Parting Thought** - "It is not the strongest or the most intelligent who will survive but those who can best manage change." — [Leon C. Megginson](#)

### **Monthly O&G Statistics**

Seismic Crews - US Onshore	Current Month	May	Difference	(Per SEG/Seismic Crew Reports Survey)
	Onshore/Offshore	Onshore/Offshore		462 Worldwide (+7 from May)
	35/18	44/22	-13	Jun
	Current Month	Last Month	Last Year - Monthly	(Per Texas RRC, last reported)
<b>Texas Production</b>	MMBO/BCF	MMBO/BCF	MMBO/BCF	
Oil	68.9	77.6	72.5	Jun
Gas	607	674	690	
	Current Month	Yr to date - 2015	Yr to date - 2014	
<b>Texas Drilling Permits</b>	851	5,564	11,860	Jun
Oil wells	227	1,366	3,424	
Gas wells	73	406	642	
Oil and Gas wells	500	3,491	7,302	
Other	15	87	98	
<b>Total Completions</b>	1,710	11,542	15,828	Jun
Oil Completions	1,416	9,100	13,672	
Gas Completions	225	1,599	1,633	
New Field Discoveries	9	39	22	
Other	69	843	523	

**Lonnie Blake-CBGS President**



# SPONSORS



Since 1905

## Royal Exploration Company, Inc.

Bank of America

500 N. Shoreline Blvd. Suite 807 N  
Corpus Christi, Texas 78471-1008

Alan Costello - Geologist   Robert Rice - Geologist  
Matt Hammer - Exploration Manager

Telephone: 361-888-4792   Fax: 361-888-8190

www.**GeoSteering**.com

281-573-0500  
info@geosteering.com

Free introductory consultation  
with modeling:  
let us demonstrate whether  
images or propagation resistivity  
could add value to your well.

**Personnel with degrees & 20+ years of oilfield experience**

**Proprietary software**

**TST interpretation for GR only jobs**

**Image displays / interpretation for jobs with azimuthal GR,  
resistivity or density**

**Resistivity modelling / interpretation for jobs with LWD  
propagation resistivity**

**Real-time (always)**

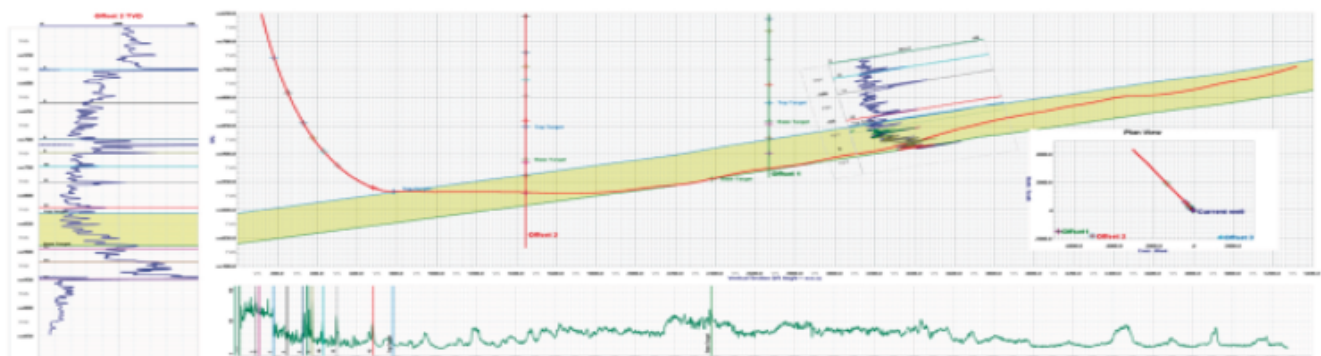



# CBGS GOLF TOURNAMENT

Coastal Bend Geophysical Society  
NorthShore Country Club  
October 23, 2015  
12:30 p.m. Shotgun Tee Time  
Four-Man Scramble  
100 Player Limit \* Sign up Early



Name \_\_\_\_\_

Email \_\_\_\_\_

Company Name \_\_\_\_\_

Address \_\_\_\_\_

City, State, Zip \_\_\_\_\_

Phone \_\_\_\_\_

\_\_\_\_ Yes, Please Place on a Team

\_\_\_\_ I want to be on a Team with: (list below)

Player 2: \_\_\_\_\_

Player 3: \_\_\_\_\_

Player 4: \_\_\_\_\_

\_\_\_\_\_ \$100 per Golfer

\_\_\_\_\_ \$400 per Team (4 players)

\_\_\_\_\_ Sponsorship Total

\_\_\_\_\_ **TOTAL AMOUNT DUE**

## PAYMENT INFORMATION

\_\_\_\_ Check Enclosed

Make Checks payable to:  
Coastal Bend Geophysical Society  
c/o Fermin Munoz  
619 E. Broadway  
Portland, TX 78374  
361-960-1126  
FMunoz04@hotmail.com

## Sponsorships

# \_\_\_ Golf Beverage Cart \$700 ea. \_\_\_\_\_

# \_\_\_ Golf Holes (18) \$200 ea. \_\_\_\_\_

# \_\_\_ Longest Drive  
(2) \$100 ea. \_\_\_\_\_

# \_\_\_ Closest to the Pin  
(2) \$100 ea. \_\_\_\_\_

Door Prize Sponsor \_\_\_\_\_

**Total Sponsorship \$** \_\_\_\_\_

## NorthShore Country Club

801 E. Broadway St.

Portland, TX 78374

Entry Fee Includes:

- Green Fees
- Range Balls
- Carts
- Beverages on the Golf Course
- Door Prizes
- Dinner Buffet

**RENEW...RENEW...RENEW...RENEW...RENEW...RENEW...RENEW...RENEW**

**Please RENEW for the 2015-16 Membership Period using those handy forms we mailed in August.**

Everyone should have received their 2015-2016 Membership Renewal forms in the US Mail.

- **PRINTED BULLETINS** are available to any member for \$10/year. We must have a valid mailing address. Please confirm your mailing address on the renewal form.
- **Emails!** Please legibly re-write your preferred email address at the bottom of the form. We are striving to maintain **100%** of the Society reachable by email. Your email is vital if you've chosen not to receive the printed Bulletin.
- Please **return the form promptly**...yes, before (or at) the Kickoff party. Return of your form is *vital* to keeping our records in order, that's why we enclose a return envelope.
- **IMPORTANT:** Even if you plan to pay at the Kickoff, please bring your renewal form and payment in the envelope! Honorary and student members, please return your forms, too! Students need to update emails, employment, and contact info.
- **Pictures.** We're continuing to add pictures to our database, still not quite enough to justify a new photo directory. Send us a photo (email it to dorothyj@headington.com) – if we get enough pictures this renewal period, we'll plan on a photo directory in June.

We mailed **500 renewals** this year and it is very expensive for our Societies. Some Gulf Coast societies have abandoned mailings completely. Each year, we dig back a few years to catch those who may have simply forgotten to renew. Again, your prompt return of your renewal form is *your* part of this process. Please make this effort worthwhile for our Society.

**RENEW...RENEW...RENEW...RENEW...RENEW...RENEW...RENEW...RENEW**

**For new members, active or student.** Email [randyb@headingtonenergy.com](mailto:randyb@headingtonenergy.com) to get a membership form. Just print it, fill it out and send it along with your check (no fee for students) to: CCGS Membership, 500 North Shoreline Blvd., Ste. 902N, Corpus Christi, Texas 78401-0343.

Thanks for your quick response – earlier makes it much easier! And remember:

**RENEW...RENEW...RENEW...RENEW...RENEW...RENEW...RENEW...RENEW**



# Corpus Christi Geological Society/Coastal Bend Geophysical Society

## 2015-2016 Membership Form

Please mail your completed form to:  
 Randy Bissell, CCGS/CBGS Membership  
 % Headington Energy Partners LLC  
 500 N. Shoreline, Ste 902 N. Twr.  
 Corpus Christi, Texas 78401

FIRST NAME

MI

LAST NAME

DATE

**COMPANY INFORMATION:** Mail Correspondence Here \_\_\_\_\_

Company Name \_\_\_\_\_  
 Title/Position \_\_\_\_\_  
 Address \_\_\_\_\_  
 Address 2 \_\_\_\_\_  
 City \_\_\_\_\_  
 State \_\_\_\_\_  
 Zip \_\_\_\_\_  
 Phone \_\_\_\_\_  
 Fax \_\_\_\_\_  
 E-Mail Address \_\_\_\_\_

**PERSONAL INFORMATION:** Mail Correspondence Here \_\_\_\_\_

Spouse's Name \_\_\_\_\_  
 Address \_\_\_\_\_  
 Address 2 \_\_\_\_\_  
 City \_\_\_\_\_  
 State \_\_\_\_\_  
 Zip \_\_\_\_\_  
 Phone \_\_\_\_\_  
 Fax \_\_\_\_\_  
 E-Mail Address \_\_\_\_\_

**PROFESSIONAL INFORMATION**

College \_\_\_\_\_  
 Major \_\_\_\_\_  
 Degree \_\_\_\_\_  
 Year \_\_\_\_\_

College \_\_\_\_\_  
 Major \_\_\_\_\_  
 Degree \_\_\_\_\_  
 Year \_\_\_\_\_

College \_\_\_\_\_  
 Major \_\_\_\_\_  
 Degree \_\_\_\_\_  
 Year \_\_\_\_\_

**MEMBERSHIPS**  
**CCGS CBGS AAPG HGS**  
**SIPES SEG GCGS STGS**  
**OTHER:** \_\_\_\_\_

### MEMBERSHIP INFORMATION

**ACTIVE MEMBERSHIP-** In order to be eligible for active membership a person must (1) have a degree in geology or one of the earth sciences and be directly engaged in the application of Geology, or (2) presently engaged in or have been engaged in the application of geology or one of the earth sciences for the preceding five years. Any retired person qualified for active membership before retirement shall also qualify for active membership.

**ASSOCIATE MEMBERSHIP-** In order to be eligible for associate membership a person must be actively engaged in the geological or earth science work. An associate member shall not be eligible to vote or to hold selective office, but shall have all other rights and privileges enjoyed by active members. Associate members who attain eligibility for active membership may apply for transfer to active membership.

**STUDENT MEMBERSHIP-** Student membership shall be limited to those students who have completed two years of college and who are enrolled in geology or a related earth science in a recognized college or university granting degrees in earth sciences. A student member shall not be eligible to vote or to hold office, but shall have all other rights and privileges enjoyed by active members. Students have access to electronic bulletins only.

<b><u>ACTIVE or ASSOCIATE</u></b>	
(Circle One)	
CCGS Membership Dues	\$25.00
CBGS Membership Dues	\$20.00
Student Membership Dues	FREE
<b>Printed copy of Bulletin</b> (Yearly Mailing fee for bulletin)	<b>\$10.00</b>
Business Card Ad	\$30.00
<b><u>DONATIONS</u></b>	
CCGS Historical Fund	\$ _____
CCGS Scholarship Donation	\$ _____
Don Boyd Endowment Fund	\$ _____
Maps and Bones in Schools (Owen's Projects)	\$ _____

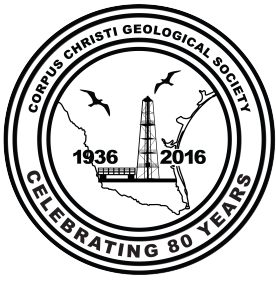

# Corpus Christi Geological Society Scholarship Application Guidelines Spring 2016 Semester

1. Applicant must be majoring in Earth Sciences and enrolled for the award semester (i.e. Spring 2016) at a college in the local area.
2. Fill out the application form clearly, completely, and sign it.
3. Short essay clearly explaining how this scholarship will assist you in achieving your geologic career goals and the reasons your application should be considered by the Committee.
4. Two (2) letters of recommendation - one must be from a geoscience faculty member or from a supervisor with whom applicant has worked with in a geoscience undertaking.
5. Applicant must provide a school transcript, please make sure it has your name on it. A web printout is acceptable.
6. **Applications must be postmarked by: October 17, 2015**  
Application packet may be emailed in a shareable format (i.e. pdf, docx, etc) to **bissells@swbell.net**.

Mail completed application to: Dawn Bissell, CCGS Scholarship Committee Chairman, 253 Circle Drive, Corpus Christi, TX 78411

Please send an email to **bissells@swbell.net** once you've mailed your application.  
***Award notifications will be sent via email!!!***

Please read requirements carefully and submit only complete applications.  
Applicants who have received a CCGS scholarship in the past are eligible to apply again.

Scholarships will be awarded based on merit and need. The award amounts may vary with the minimum individual award being \$500.

Award recipients will be recognized at the monthly **luncheon November 18, 2015** and are encouraged to attend.

Board Members:

Dawn Bissell

Brent Hopkins

Mike Lucente - CCGS President

Beth Priday

JR Jones



Corpus Christi Geological Society  
Scholarship Application Form  
Spring 2016  
(Must be postmarked by October 17, 2015)

Last Name: \_\_\_\_\_ First Name: \_\_\_\_\_

Mailing address: \_\_\_\_\_  
(where award may be mailed if applicant is unable to attend award presentation)

City: \_\_\_\_\_ State: \_\_\_\_\_ Zip Code: \_\_\_\_\_

**Active Email:** \_\_\_\_\_

*Award notifications will be sent via email!!! Please email [bissells@swbell.net](mailto:bissells@swbell.net) once you've submitted your application.*

Daytime Phone: \_\_\_\_\_ Alternate Phone: \_\_\_\_\_

University Attending in Spring 2016: \_\_\_\_\_

Department: \_\_\_\_\_ Major: \_\_\_\_\_

Scholarship is for class level (circle one):

Freshman    Sophomore    Junior    Senior    Graduate Student

Total Hours Completed: \_\_\_\_\_ Overall GPA (Minimum 2.5): \_\_\_\_\_

Total Hours - Geology: \_\_\_\_\_ Geology GPA (Minimum 3.0) \_\_\_\_\_

Hours Planned for Scholarship Semester: \_\_\_\_\_ Geology Hours: \_\_\_\_\_

Will this scholarship be used toward field camp?      Yes      No

Prior recipient of CCGS Scholarship?      Yes      No

\_\_\_\_\_  
Applicant Signature      Date

Mail application, along with essay, two letters of recommendation, and transcript to Dawn Bissell, CCGS Scholarship Committee Chairman  
253 Circle Drive, Corpus Christi, TX 78411 **Must be postmarked by October 17, 2015.**  
**Email [bissells@swbell.net](mailto:bissells@swbell.net) once you've mailed your application. Award notifications will be made via email!!!**

## SPONSORS



**Nueces Energy, Inc.**  
P.O. Box 252  
Corpus Christi, Texas 78403  
Office: (361) 884-0435  
Fax: (361)-654-1436  
[www.nuecesland.com](http://www.nuecesland.com)

Nueces Energy, Inc. is a complete land services company in the business of providing professional landmen and project management to various energy related jobs primarily in the oil and gas industry.

With over 30 years of industry experience, we specialize in determining surface and subsurface ownership and negotiating and acquiring contracts, rights of way agreements, and easements to provide our clients with the legal right to explore and develop oil and gas resources. We provide a full service land company capable of managing any project no matter how large or small.



**THUNDER EXPLORATION, INC.**

Celebrating 30+ years of prospect generation and exploration in the following South Texas plays and trends.

Frio	San Miguel	Edwards
Jackson	Austin Chalk	Pearsall
Yegua	Eagle Ford	Sligo
Wilcox	Buda	Cotton Valley
Olmos	Georgetown	Smackover

Thunder is currently seeking non-operated working interest participation in projects and prospects.

Contact **Walter S. Light Jr.**  
President/Geologist  
713.823.8288  
EMAIL: [wthunderx@aol.com](mailto:wthunderx@aol.com)

**Headington Oil Company is now...**



**HEADINGTON**  
ENERGY PARTNERS, LLC

**Proudly operating in South Texas.**

For more information contact:  
Randy Bissell, [randyb@headingtonenergy.com](mailto:randyb@headingtonenergy.com) or call 361-885-0113



Offices in Corpus Christi, Sarita, and McKinney, Texas - Exploring and Developing properties  
In South Texas, Permian Basin, East Texas & Oklahoma

**July 19, 1978 – Near Ripley, Mississippi – Field Notes.**

It was decided that I could use my personal car for the Friday trip into the field because all of the available state trucks were checked out, and besides, the mileage and per diem reimbursements provided a small bump in pay to my minimum-wage summer job. The plan had been to visit a few Cretaceous outcrops notable for excellent and abundant fossil specimens. The prize from the Owl Creek Sand would be the ammonite, some the size of dinner platters, preserved in glory with its iridescent mother-of-pearl shell. The smothering humidity of a July afternoon in the Mississippi woods pressed on me as I carefully dug into the soft brown earth with a shovel. My overseer and guide was the paleontologist well-acquainted with our objective. In classic Mississippi style, he supervised my work from outside the hole. If an onlooker had come upon us, it would have appeared that I might be the hapless victim of a capital crime in progress, digging my own grave in the woods.

*If an onlooker had come upon us, it would have appeared that I might be the hapless victim of a capital crime in progress, digging my own grave in the woods.*

No ammonites, but an impressive hole. At three feet down, something brightly colored slithered across the spade of the shovel. With a yelp, I bound out of the hole while the paleontologist bound in! Reaching down, digging with his hands, he emerged clutching a small, brightly colored snake with black, red, and milky yellow banding. The debate immediately ensued as to the species of snake – was it indeed a coral snake or nature’s trickery, the non-venomous banded milk snake? Let’s see, black and yellow? Or was it red and yellow? We just couldn’t recall the diagnostic rhyme. But, we decided to put the snake into a large geological sample sack and return to Jackson where someone smarter than us could identify the species. The snake was carefully inserted into the sack; the drawstring pulled tightly closed, and gently placed in the back seat of my car.

Upon our arrival in Jackson in the early evening, we unloaded the samples and tools. As I retrieved the sample bag containing the reptile, I noticed that it was surprisingly light. Pulling open the bag, it was empty! Horrified, we began a frantic but futile search. It was reasoned (not by me) that the snake not only found its way out of the bag, but ultimately out of the moving car. I would spend the rest of the weekend pulling apart the car and looking for the snake with no success. The event did, however, limit my family’s interest in driving, borrowing, or catching a ride in my car for quite some time.

**Randy Bissell**



## SPONSORS



**SUE MAUR  
EXPLORATION &  
PRODUCTION, LLC**

802 N Carancahua St  
Suite 1000  
Corpus Christi, TX 78401-0015  
Phone: (361) 884-8824  
Fax: (361) 884-9623

**Exploring Texas  
since 1968**

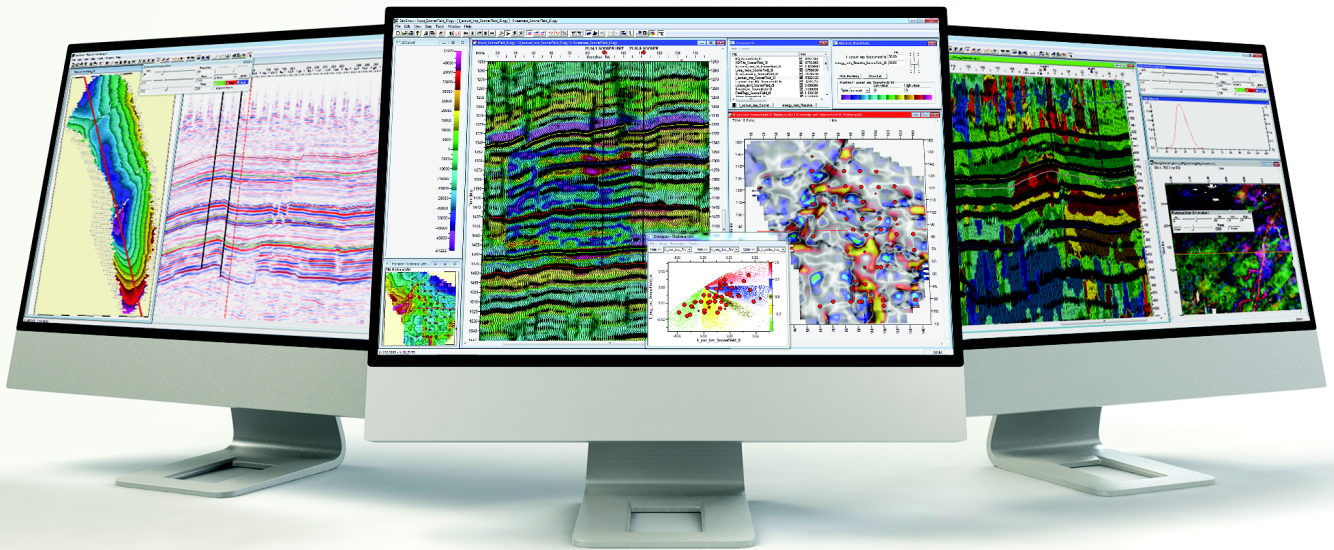

## Seismic Attributes *Simplified*

Resolve GeoSciences delivers a complete attribute workflow with properly conditioned volumes, data dependent color palettes and realistic ranges. Every project is ready to load into your interpretation workstation and to view and analyze with SeisShow, our powerful attribute analysis software provided complimentary with our services.

Learn More at [ResolveGeo.com](http://ResolveGeo.com) | [info@resolvegeo.com](mailto:info@resolvegeo.com) | 713-972-6200



Seismic Attributes - HQ Frequency Enhancement - Spectral Decomposition - Complimentary Viewing Software

# **\*\*\*BLOOD DRIVE\*\*\***

THE BLOODMOBILE – IN SEPTEMBER, 2015  
WILL BE AT SOME CONVENIENT LOCATIONS  
PLEASE CALL 855-4943 for those locations or –

**FOR CURRENT SCHEDULES & LOCATIONS OF THE  
BLOODMOBILES YOU CAN LOG ON TO:**

[www.coastalbendbloodcenter.com](http://www.coastalbendbloodcenter.com)



**You might as well enjoy the Beach now – before WINTER!  
So - -go give some Blood to help someone! You'll be glad you did!**

---

## **ATTENTION!!!**

**When you give blood: They have us listed as C.C. Geological Society. Our number with them is 4254 & it would be helpful if you can give them that number also. Thanks! Mike Lucente**

SPONSORS

**CHARGER EXPLORATION**

**Michael L. Jones**  
President/Geologist

**Onshore Gulf Coast Prospect Generation and Consulting**

1001 McKinney Street, Suite 801 Houston, TX 77002  
Ofc: 713.654.0080 Cell: 713.398.3091  
Email: [mjones@chargerexploration.com](mailto:mjones@chargerexploration.com)  
[www.chargerexploration.com](http://www.chargerexploration.com)

*Serving Corpus Christi for over 20 years*



- We process 1<sup>st</sup> class mail with a direct discount to you
- No meter procedure change except for the amount you meter your envelopes

**CALL 888-4332 for details - Ask for Anne**

**That old gas kick could be your next discovery!**

**Characterization of Unconventional Reservoirs**

Traditional methods of core analysis cannot yield acceptable results when applied to unconventional reservoirs such as gas shales, tight gas sands, coals and thin bed formations.

Production controls on these reservoirs are not limited to hydrocarbons in place, permeability and porosity. Pay identification requires an understanding of complex lithologies and exotic mineralogies.

Only Core Lab offers the comprehensive range of unique technologies required to optimize your unconventional reservoirs.

Geological Petrophysical Geomechanical Geochemical



To learn more about our unique unconventional reservoir evaluation services contact Core Lab. (713) 328-2121 or (361) 289-5457 [psinfo@corelab.com](mailto:psinfo@corelab.com)

© 2005 Core Laboratories. All rights reserved.



**Earth Day / Bay Day**--was celebrated in Corpus- April 11, 2015 at Heritage Park from 10 AM till 5 PM. The weather started out uncooperative, and stayed that way for most of the day, till late afternoon. There is



usually an exceptionally large number of people there enjoying the celebration, getting lots of free stuff and watching some phenomenal Raptor and K-9 demonstrations. Mike Lucente and I were down there for the day with a group of geology majors as well as students just taking the geology class from Dr. Tania Anders. Mike brought a truckload of bones including the 2 main leg bones and part of the hip of a Mammoth. People were really interested to see about 10 feet of bone lying on the table with the opportunity to ask

questions and touch the bones never stopping. I literally had no voice at the end of the day. Mike was familiarizing the students with the bones and the Ice Age story as it relates to Corpus. We had many adults as well as young children excited about the history of our city 14-20,000 years ago. Other students and I were running the wheel, where for \$.50 they could spin the wheel and get whatever rock or mineral came up to take home. We would spend some time talking about the uses of various rocks and minerals in our daily lives. We also had many large samples for people to touch and talk about. It was interesting to see many people really concentrate to remember the names of rocks that they had learned about in geology classes or just in their daily lives. Most people said they enjoyed those classes. We are lucky that we get to spend most of the days of the week applying what we learned to make our living. There are families and kids that come back

every year to spin, some started as kids and are now teens, hopefully with an interest in science that may have been fostered by one of the many educational outreaches that our Society has done over these many years. The Coastal Bend Bays Foundation always looks forward to our participation because they receive such positive feedback.

Alan Costello



# Licensing Data?

**Don't Let Tape Copy Costs - Drive Your Decision**

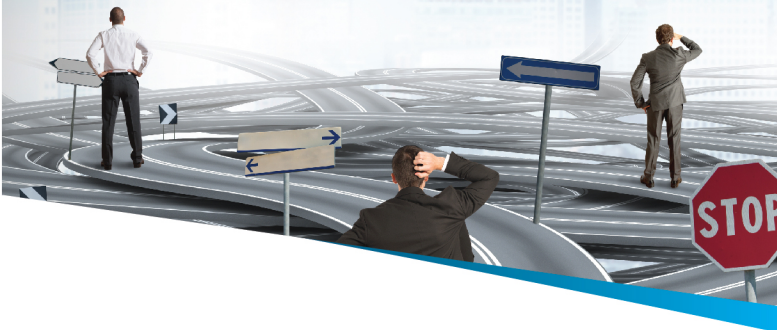

**NEGOTIATE**  
your tape copies of field data  
**BEFORE** signing contract.

**What are your well costs?**

**\$3 MM, \$5 MM, \$10 MM**

100 Square miles of true  
CA/CP PSTM re-processing  
≈ **\$150,000**

100 Square miles of tape  
copy charges  
≈ **\$20,000 - \$40,000**

**DON'T YOU OWE IT**

to **YOURSELF** and  
**YOUR COMPANY**

to have the best image  
before drilling?

## OUR SERVICES

- Onshore and OBC Controlled Amplitude & Controlled Phase (CA/CP) Processing
- Surface Consistent Processing
- Seamless Multi-Survey Merge
- Gather Conditioning with AVO Attributes
- Inversion and Fluid / Lithology Prediction

## SENIOR PROCESSING GEOPHYSICISTS

- Daniela Smoleanu / Partner
- Karen Chevis-McCoy / Partner
- Steven Larson / Partner



**(713)357-4706**

[www.integrityseismic.com](http://www.integrityseismic.com)

**Zane Swope**  
President - Partner  
(713)357-4706 Ext 7006  
(281)635-9162 (Cell)  
[zswope@integrityseismic.com](mailto:zswope@integrityseismic.com)

**James Bloomquist**  
Business Development Manager  
(713)357-4706 Ext 7008  
(281)660-9695 (Cell)  
[Jbloomquist@integrityseismic.com](mailto:Jbloomquist@integrityseismic.com)

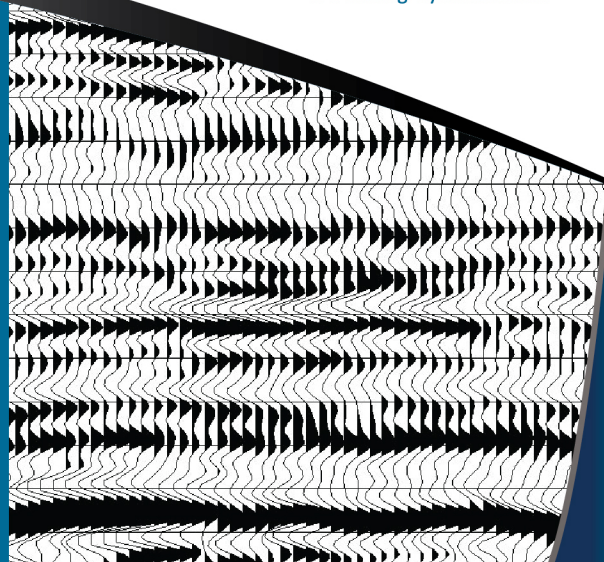



# SOUTH TEXAS SEISMIC CONSORTIUM

Global's South Texas Seismic Consortium enables our multi client license holders to extract more value from their seismic investment at a significantly reduced price by:

- Applying the industry's leading full azimuth processing to produce a rich suite of 3D attributes including pre-stack elastic inversion volumes and rock properties
- Leveraging the participants' investments in well data to calibrate the models across large areas
- Providing depth interpretations and seismic volumes suitable for horizontal well planning by tying available formation tops across the entire study area
- Offering a price per square mile significantly lower than proprietary prices with participants able to access volume discounts

Participate and save both time and money. Receive new inversion ready processing; azimuthal and post stack time attributes with data benefitting from full aperture in migration and no edge effects.



Global Geophysical Services  
+1 713-972-9200 [www.globalgeophysical.com](http://www.globalgeophysical.com)

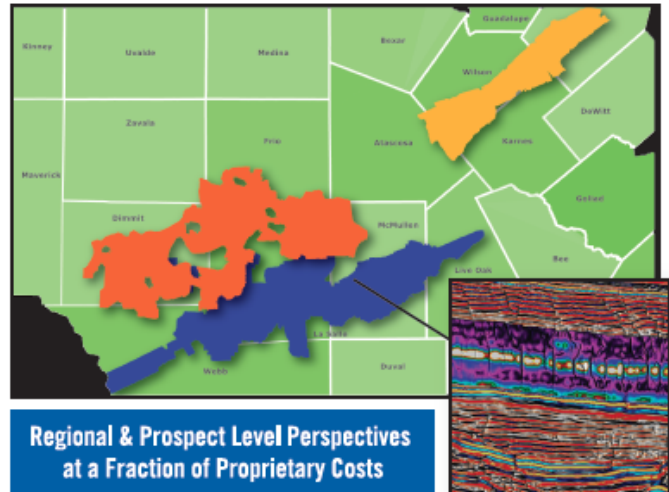

[www.globalgeophysical.com/STSC](http://www.globalgeophysical.com/STSC) or  
Contact us at: [STSC@globalgeophysical.com](mailto:STSC@globalgeophysical.com)

## SPONSORS

KNOWLEDGE REVEALED

# PURPOSE DRIVEN

- Unrivaled land seismic acquisition capabilities
- Specific solutions for all terrains and environments (land, shallow water/transition zone and OBC)
- Purpose driven crews with proven experience around the world
- Processing and Interpretation services revealing the project knowledge you need
- Full azimuth 3D and 3C coverage in unconventional resource plays
- Multi-Client opportunities in North America, Latin America and Australasia
- Proven experience in:
  - Azimuthal anisotropy resolution and fracture identification
  - Multicomponent processing
  - AVO processing and inversion



INNOVATIVE  
GEOPHYSICAL  
SOLUTIONS

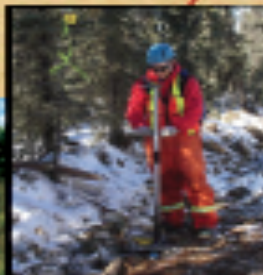

[geokinetics.com](http://geokinetics.com)

sponsors



# Winn Exploration Co., Inc.

Actively Seeking High Quality  
Drilling Prospects

## Contacts:

Mike Layman (Geophysicist)	361-844-6922
Tom Winn (Geologist)	361-844-6992
Southern Winn (Geologist)	361-844-6998

800 North Shoreline Blvd.  
19th Floor, North Tower  
Corpus Christi, Texas 78401

Office: 361-844-6900      Fax: 361-844-6901

## WEL-LAB

HYDROCARBON LOGGING SERVICE



*Operating in South Texas and Gulf Coast since 1961*

*Contact: Mike Bullard*

*P.O. Box 1011*

*Kingsville, Texas 78364*

*361-221-9717*

*Email: md\_bullard@sbcglobal.net*

## A Great Place For Business

In the heart of the Business District  
Broadway at Leopard

- Onsite Management
- Conference Room
- Deli & Vending Room
- Security Card Access
- High Speed Elevators
- View of Corpus Christi Bay

**COMMITTED TO EXCELLENCE**  
Yesterday • Today • Tomorrow

The  
**600**  
BUILDING

Contact  
Ellen Blasingame  
**698-6000**

ecblasingame@netscape.net







## Performance You Can Count On

An acknowledged leader in today's exploration and production industry, EOG Resources looks ahead.

Annually, EOG is one of the most active drillers in the United States. We grow through the drill bit, rather than seeking major acquisitions or mergers to bolster our reserves and production. This unrelenting focus on organic production growth has proven successful because we have identified significant North American resource plays for tomorrow. Our creative, hardworking explorationists and those who support them utilize the latest technology available in the marketplace, adapting and modifying it to meet the challenges EOG faces. With a focus on returns, EOG continues to produce peer-leading financial and operational results.

In 2013, EOG became the largest onshore oil producer in the Lower 48, and we're still growing.

**EOG Resources, Inc.**  
 539 N. Carancahua  
 Suite 900  
 Corpus Christi, TX 78401-0908  
 361-883-9231  
[www.eogresources.com](http://www.eogresources.com)



## AS GOOD AS OUR WORD TAP INTO OUR RESERVOIR



[www.dawson3d.com](http://www.dawson3d.com)  
 509 W Wall, Suite 800  
 Midland, Texas 79701  
 432-884-3000  
**800-D-DAWSON**  
 Houston, Texas 713-917-6772  
 Denver, Colorado 303-723-0440  
 Oklahoma City, Oklahoma 405-848-7512  
 Michigan 248-448-9533

**EXPERIENCE** For over a half-century Dawson has helped its clients succeed. In both seismic acquisition and processing, we deliver high quality data that gets clear-cut results. From field equipment to software, we put the latest technologies into the hands of seasoned professionals who have geophysical knowledge specific to all major U.S. basins. Decades of acquiring data and imaging objectives to provide total subsurface picture. That's what our experience gives you.



Planning • Design • Acquisition • Processing • Results



# Bedias Creek 3D

Madison, Grimes, Walker,  
and Leon Counties, Texas

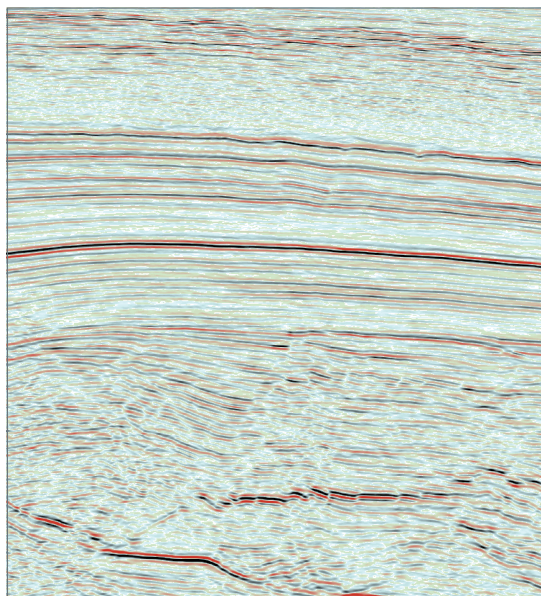
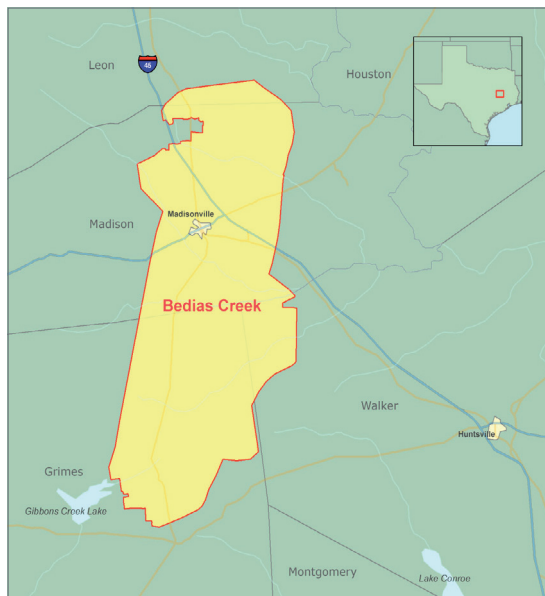

- 323 mi<sup>2</sup> of high-quality, high-fold data (110-fold) acquired using cableless **UNITE** crews and a dynamite source
- State-of-the-art processing, including 5D Interpolation and Orthorhombic Pre-Stack Time Migration
- Data now available

For more detailed information contact us:

Scott Tinley +1 832 351 8544 scott.tinley@cgg.com  
 Cheryl Oxsheer +1 832 351 8463 cheryl.oxsheer@cgg.com

[cgg.com/multi-client](http://cgg.com/multi-client)





# Corpus Christi Geological Society Papers available for purchase at the Texas Bureau of Economic Geology

Note: Publication codes are hyperlinked to their online listing in [The Bureau Store](http://begstore.beg.utexas.edu/store/) (<http://begstore.beg.utexas.edu/store/>).

Cretaceous-Wilcox-Frio Symposia, D. B. Clutterbuck, Editor, 41 p., 1962.  
[CCGS 002S](#) \$15.00

Type Logs of South Texas Fields, Vol. I, Frio Trend. Compiled by Don Kling. Includes 134 fields. 158 p., 1972. Ring binder.  
[CCGS 015TL](#) \$25.00

Type Logs of South Texas Fields, Vol. II, Wilcox (Eocene) Trend. Compiled by M. A. Wolbrink. 98 p., 1979. Ring binder.  
[CCGS 016TL](#) \$25.00

## Field Trip Guidebooks

South Texas Uranium. J. L. Cowdrey, Editor. 62 p., 1968.  
[CCGS 102G](#) \$12.00

Hidalgo Canyon and La Popa Valley, Nuevo Leon, Mexico. CCGS 1970 Spring Field Conference. 78 p., 1970.  
[CCGS 103G](#) \$8.00

Padre Island National Seashore Field Guide. R. N. Tench and W. D. Hodgson, Editors. 61 p., 1972.  
[CCGS 104G](#) \$5.00

Triple Energy Field Trip, Uranium, Coal, Gas—Duval, Webb & Zapata Counties, Texas. George Faga, Editor. 24 p., 1975.  
[CCGS 105G](#) \$10.00

Minas de Golondrinas and Minas Rancherías, Mexico. Robert Manson and Barbara Beynon, Editors. 48 p. plus illus., 1978.  
[CCGS 106G](#) \$15.00

Portrero Garcia and Huasteca Canyon, Northeastern Mexico. Barbara Beynon and J. L. Russell, Editors. 46 p., 1979.  
[CCGS 107G](#) \$15.00

Modern Depositional Environments of Sands in South Texas. C. E. Stelling and J. L. Russell, Editors. 64 p., 1981.  
[CCGS 108G](#) \$15.00

Geology of Peregrina & Novillo Canyons, Ciudad Victoria, Mexico, J. L. Russell, Ed., 23 p. plus geologic map and cross section, 1981.  
[CCGS 109G](#) \$10.00

Geology of the Llano Uplift, Central Texas, and Geological Features in the Uvalde Area. Corpus Christi Geological Society Annual Spring Field Conference, May 7-9, 1982. Various paginated. 115 p., 53 p.  
[CCGS 110G](#) \$15.00

Structure and Mesozoic Stratigraphy of Northeast Mexico, prepared by numerous authors, variously paginated. 76 p., 38 p., 1984.  
[CCGS 111G](#) \$15.00

Geology of the Big Bend National Park, Texas, by C. A. Berkebille. 26 p., 1984.  
[CCGS 112G](#) \$12.00

# GEO LINK POST

<http://www.lib.utexas.edu/books/landsapes/index.php> Free service. Rare, fragile, hard-to-find, public domain documents covering various topics about the landscape of Texas. Includes the Texas Geological Survey from 1887 until 1894.

**USGS TAPESTRY OF TIME AND TERRAIN** <http://tapestry.usgs.gov> The CCGS is donating to all of the 5th and 6th grade schools in the Coastal Bend. Check it out--it is a spectacular map. You might want to frame one for your own office. The one in my office has glass and a metal frame, and It cost \$400 and it does not look as good as the ones we are giving to the schools.

**FREE TEXAS TOPOS'S** <http://www.tnris.state.tx.us/digital.htm> these are TIFF files from your state government that can be downloaded and printed. You can ad them to SMT by converting them first in Globalmapper. Other digital data as well.

**FREE NATIONAL TOPO'S** [http://store.usgs.gov/b2c\\_usgs/b2c/start/\(xcm=r3standardpitrex\\_prd\)/do](http://store.usgs.gov/b2c_usgs/b2c/start/(xcm=r3standardpitrex_prd)/do) go to this webpage and look on the extreme right side to the box titled TOPO MAPS DOWNLOAD TOPO MAPS FREE.

<http://www.geographynetwork.com/> Go here and try their top 5 map services. My favorite is 'USGS Elevation Date.' Zoom in on your favorite places and see great shaded relief images. One of my favorites is the Great Sand Dunes National Park in south central Colorado. Nice Dunes.

<http://antwrp.gsfc.nasa.gov/apod/asropix.html> Astronomy picture of the day--awesome. I click this page everyday.

<http://www.spacimaging.com/gallery/ioweek/iow.htm> Amazing satellite images. Check out the gallery.

<http://www.ngdc.noaa.gov/seg/topo/globegal.shtml> More great maps to share with kids and students.

[www.ccgeo.org](http://www.ccgeo.org) Don't forget we have our own we page.

<http://terra.nasa.gov/gallery/> Great satellite images of Earth.

[www.ermaper.com](http://www.ermaper.com) They have a great free downloadable viewer for TIFF and other graphic files called ER Viewer.

<http://terrasrver.com> Go here to download free aerial photo images that can be plotted under your digital land and well data. Images down to 1 meter resolution, searchable by Lat Long coordinate. Useful for resolving well location questions.

**TYPE LOGS OF SOUTH TEXAS FIELDS by Corpus Christi Geological Society**

**NEW (2009-2010)TYPE LOGS IN RED; \*\*\*\*\*2011;**

**lost now found**

**ARANSAS COUNTY**

Aransas Pass/McCampbell Deep  
Bartell Pass  
Blackjack  
Burgentine Lake  
Copano Bay, South  
Estes Cove  
Fulton Beach  
Goose Island  
Half Moon Reef  
Nine Mile Point  
Rockport, West  
St. Charles  
Tally Island  
Tract 831-G.O.M. (offshore)  
Virginia

**BEE COUNTY**

Caesar  
Mosca  
Nomanna  
Orangedale(2)  
Ray-Wilcox  
San Domingo

**Tulsita Wilcox**

Strauch\_Wilcox

**BROOKS COUNTY**

Ann Mag  
Boedecker  
Cage Ranch  
Encintas  
ERF  
Gyp Hill

**Gyp Hill West**

Loma Blanca  
Mariposa  
Mills Bennett  
Pita  
Tio Ayola  
Tres Encinos

**CALHOUN COUNTY**

Appling  
Coloma Creek, North  
Heyser  
Lavaca Bay  
Long Mott  
Magnolia Beach  
Mosquito Point  
Olivia  
Panther Reef  
Powderhorn  
Seadrift, N.W.  
Steamboat Pass  
Webb Point  
S.E. Zoller

**CAMERON COUNTY**

Holly Beach  
Luttes  
San Martin (2)  
Three Islands, East

Vista Del Mar

**COLORADO COUNTY**

E. Ramsey  
**Graceland N. Fault Bik**  
**Graceland S. Fault Bik**

**DEWITT COUNTY**

**Anna Barre**  
Cook  
**\*\*\*\*\*Nordheim**  
Smith Creek  
Warmley

Yorktown, South

**DUVAL COUNTY**

DCR-49  
Four Seasons  
Good Friday  
Hagist Ranch  
Herbst  
Loma Novia  
Petrox  
Seven Sisters  
Seventy Six, South  
Starr Bright, West

**GOLIAD COUNTY**

Berclair  
North Blanca  
Bombs  
Boyce  
Cabeza Creek, South  
Goliad, West  
**St Armo**

**HIDALGO COUNTY**

Alamo/Donna  
Donna  
Edinburg, West  
Flores-Jeffress  
**Foy**  
**Hidalgo**

LA Blanca

McAllen& Pharr  
McAllen Ranch  
Mercedes  
Monte Christo, North  
Penitas  
San Fordyce  
San Carlos  
San Salvador  
S. Santallana  
Shary  
Tabasco  
Weslaco, North  
Weslaco, South

**JACKSON COUNTY**

Carancahua Creek  
Francitas  
Ganado & Ganado Deep  
LaWard, North  
Little Kentucky

Maurbro

StewartSwan Lake

Swan Lake, East  
Texana, North  
West Ranch

**JIM HOGG COUNTY**

Chaparosa  
Thompsonville,N.E.

**JIM WELLS COUNTY**

Freebom  
Hoelsher  
Palito Blanco  
Wade City

**KARNES COUNTY**

Burnell  
Coy City  
Person  
Runge

**KENEDY COUNTY**

Candelaria  
Julian  
Julian, North  
Laguna Madre  
Rita

**KLEBERG COUNTY**

Alazan  
Alazan, North  
Big Caesar  
Borregos  
Chevron (offshore)  
Laguna Larga  
Seeligson  
Sprint (offshore)

**LA SALLE COUNTY**

**\*\*\*Pearsall**

**LAVACA COUNTY**

Hallettsville  
Hope  
Southwest Speaks  
**Southwest Speaks Deep**  
**LIVE OAK COUNTY**

Atkinson

Braslau  
Chapa  
Clayton  
Dunn  
Harris  
Houdman  
Kittie West-Salt Creek  
Lucille  
Sierra Vista  
Tom Lyne  
White Creek  
White Creek, East

**MATAGORDA COUNTY**

Collegeport

**MCMULLEN COUNTY**

Arnold-Weldon

Brazil  
Devil's Waterhole  
Hostetter  
Hostetter, North  
**NUECES COUNTY**  
Agua Dulce (3)  
Arnold-David  
Arnold-David, North  
Baldwin Deep  
Calallen  
Chapman Ranch  
Corpus Christi, N.W.  
Corpus Christi West C.C.  
Encinal Channel  
Flour Bluff/Flour Bluff, East  
GOM St 9045(offshore)  
Indian Point  
Mustang Island  
Mustang Island, West  
Mustang Island St.  
889S(offshore)  
Nueces Bay/Nueces Bay  
West

**Perro Rojo**

Pita Island  
Ramada  
Redfish Bay  
Riverside  
Riverside, South  
Saxet  
Shield  
Stedman Island

Turkey Creek

**REFUGIO COUNTY**

Bonnieview/Packery Flats  
Greta  
La Rosa  
Lake Pasture  
Refugio, New  
Tom O'Connor  
**SAN PATRICIO COUNTY**  
**Angelita East**

Commonwealth  
Encino  
Enos Cooper  
Geronimo  
Harvey  
Hiberia  
Hodges  
Mathis, East  
McC Campbell Deep/Aransas Pass  
Midway  
Midway, North  
Odem

Plymouth

Portilla (2)  
Taft  
Taft, East

**STARR COUNTY**

El Tanque  
Garcia  
Hinde  
La Reforma, S.W.

**Lyda**

Ricaby  
Rincon  
Rincon, North  
Ross  
San Roman  
Sun

**VICTORIA COUNTY**

Helen Gohike, S.W.  
Keeran, North  
Marcado Creek  
McFaddin  
Meyersville  
Placedo

**WEBB COUNTY**

Aquilares/Glen Martin  
Big Cowboy  
Bruni, S.E.  
Cabezon  
Carr Lobo  
Davis  
Hirsch  
Juanita  
Las Tiendas  
Nicholson  
O'Hem  
Olmitos  
Tom Walsh

**WHARTON COUNTY**

Black Owl

**WILLACY COUNTY**

**Chile Vieja**  
La Sal Vieja  
Paso Real  
Tenerias  
Willamar

**ZAPATA COUNTY**

Benavides  
Davis, South  
Jennings/Jennings, West  
Lopeno  
M&F  
Pok-A-Dot  
**ZAVALA COUNTY**  
El Bano

Call Coastal Bend Geological Library, Maxine: 361-883-2736  
1 log -- \$10 each, 5-10 logs \$9 each and 10 + logs \$8.00 each – plus postage

**OIL MEN**  
**TALES FROM THE SOUTH TEXAS OIL PATCH**  
**DVD**  
**MEMBER PRICE \$25**  
**NON-MEMBER \$30**



**To Order DVD**  
**Sebastian Wiedmann**  
**[swiedmann.geo@gmail.com](mailto:swiedmann.geo@gmail.com)**  
**If mailed add \$5.00**

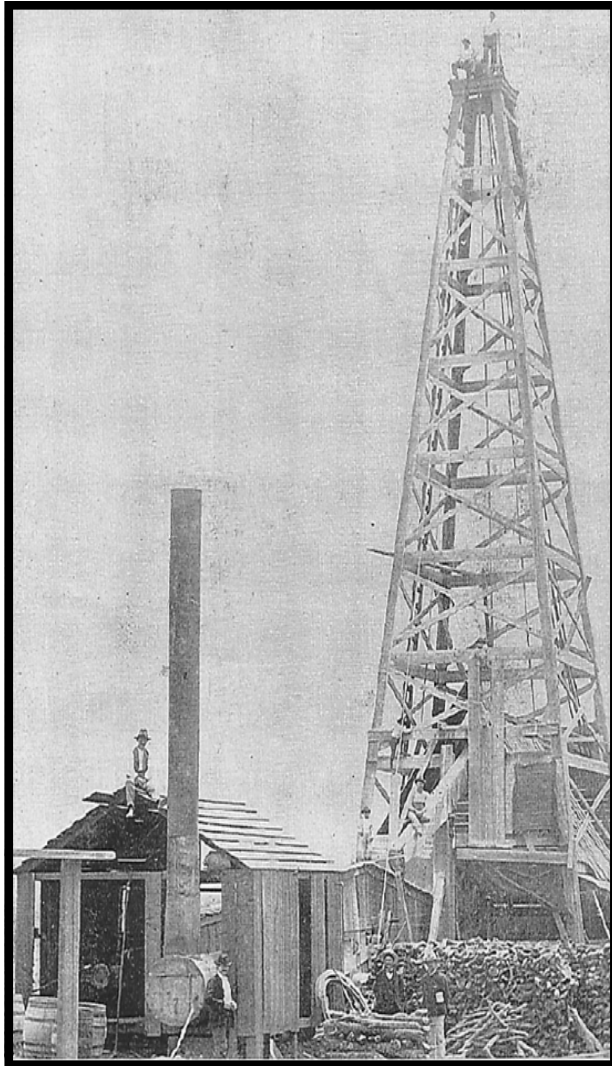

Corpus Christi Geological Society  
C/O Javelina Press  
P. O. Box 60181  
Corpus Christi, TX 78466

Order Form

Mail order form for Wooden rigs-Iron Men. The price is \$75 per copy, which includes sales tax, handling, and postage

Name \_\_\_\_\_

Address \_\_\_\_\_

City, State, Zip \_\_\_\_\_

No. of books \_\_\_\_\_ Amount enclosed \_\_\_\_\_

Send to Corpus Christi Geological Society Book Orders

P. O. Box 60181

Corpus Christi, TX. 78466 Tax exempt# if applicable \_\_\_\_\_

**Wooden Rigs—Iron Men**

The Story of Oil & Gas in South  
Texas

By Bill & Marjorie K. Walraven

Published by the  
Corpus Christi Geological Society



david becker  
geologist

*David Becker*  
exploration  
geologist

o: (361) 884-3613  
f: (888) 869-2011

600 leopard st. ste 706  
corpus christi. tx 78473

dkbecker1137@sbcglobal.net

 Bier Seis, Inc.  
Geophysical Consulting

David Biersner, President  
19446 Arrowood Place  
Garden Ridge, Tx 78266  
Cell: 281.744.7457  
E-Mail: bierseis@yahoo.com

Field Quality Control  
Program Management  
Permit Management  
Seismic Line Clearing  
Supervision

 Dawn S. Bissell  
Geoscientist

**Advent Geoscience Consulting, LLC**

Phone: 361-960-2151  
Fax: 961-854-2604  
Email: bissells@swbell.net

253 Circle Drive  
Corpus Christi, TX 78411  
Home: 361-854-2635

 Elizabeth Chapman  
Business development/marketing

11777 Katy Freeway, Ste 570 Houston, TX 77079  
office: 281.977.7432 ext 109 fax: 281.829.1788  
cell: 713.817.4232 email: elizabeth@flamingoseismic.com

www.flamingoseismic.com

**James L. Claughton**  
CONSULTING GEOLOGIST

Office | 361-887-2991  
Fax | 361-883-4790  
Cell | 361-960-2014  
clausoie@sbcglobal.net

615 North Upper Broadway  
Suite 1935  
Corpus Christi, Texas  
78401-0779

**TEXAS LONE STAR**  
PETROLEUM CORPORATION

 OIL Exploration & GAS Production

**JEFF COBBS**  
President - Geologist

615 Leopard St., Suite 336  
Corpus Christi, Texas 78401-0610  
jc@tlspc.com

Office (361) 883-2911  
Cell (361) 960-0530

**Jim Collins**  
Geoscientist



361.537.4034  
jim@gulfcoastgas.com

 SV Energy Company, LLC  
Conventional Thinking. Unconventional Results.

Frank G. Cornish  
Consulting Geologist  
615 N. Upper Broadway, Suite 1770  
Corpus Christi, TX 78401  
frank.cornish@gmail.com

361-883-0923 (o)  
1-800-510-5810 (f)  
361-563-9184 (m)

**TOM DAVIDSON**  
GEOLOGIST

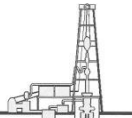

28550 IH-10 WEST SUITE #4  
BOERNE, TEXAS 78006

BUS: (210) 844-8963  
RES: (830) 981-5883  
FAX: (830) 981-5567  
CEL: (210) 844-8963

E-MAIL  
tomgeo@gvtc.com

**Seismic Ventures**

Sara Davis  
Business Development Manager  
s\_davis@seismicventures.com

Seismic Ventures, LLC  
4805 Westway Park Blvd.  
Suite 100  
Houston, Texas 77041

tel: 281-240-1234 (x3206)  
cel: 713-256-8737  
fax: 281-240-4997  
www.seismicventures.com

ONE APEX ENERGY, INC.

**CHRISTIAN DOHSE**  
Consulting Geologist

(361) 877-3431  
CHRISTIAN.DOHSE@GMAIL.COM  
CORPUS CHRISTI, TX



**Tommy Dubois**  
Geologist

2627 CR 312  
Yoakum, Texas 77995

361-215-0223  
tvdubois@yahoo.com

Enrique (Rick) Garza  
Operation Supervisor  
US Land

 Global Solutions

Rick.Garza@GlobalGeophysical.com  
DIRECT +1 713-808-7428  
MOBILE +1 361-701-6480  
FAX +1 713-808-7928  
13927 South Gesner Road  
Missouri City, Texas 77489 USA  
www.GlobalGeophysical.com

**GISLER BROTHERS LOGGING CO., INC.**

P.O. BOX 485  
106 E. MAIN  
RUNGE, TX 78151



Wes Gisler  
Bus. (830) 239-4651  
Mobile (361) 676-1369

Home (830) 239-4914  
Direct (830) 239-4693  
wes@gislerbrotherslogging.com

Robert Graham  
President  
grexploration@gmail.com

Phone 361-882-7681  
Fax 361-882-7685  
Cell 361-774-3635

**GrX Inc.**  
Exploratory Prospects & Production Development

Mail: P. O. Box 1843  
Corpus Christi, Texas  
78403-1843

Office: 606 N. Carancahua, Ste. 610  
Corpus Christi, Texas  
78401-0634



**RAY GOVETT, Ph. D.**  
CONSULTING GEOLOGIST

361-855-0134

**HART EXPLORATION, LLC.**

**RICK HART**  
Geologist / Owner



P.O. Box 729  
Coldspring, Texas 77331

Cell: 512-626-3053  
Email: hartexploration@aol.com

**RIVIERA EXPLORATION, LLC**

H. TONY HAUGLUM  
President

600 LEOPARD ST.  
SUITE 1704  
CORPUS CHRISTI  
TEXAS 78401

PHONE 361.884.1811  
FAX 361.884.8071  
E-MAIL THAUGLUM@SWBELL.NET

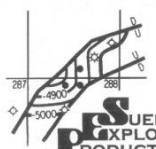
 BRENT F. HOPKINS  
PRESIDENT AND CEO  
GEOLOGIST

**SUE MAUR**  
EXPLORATION &  
PRODUCTION, LLC

OFFICE: (361) 884-8824  
FAX: (361) 884-9623  
RES: (361) 643-8373  
CELL: (361) 215-4855  
Email: brenth@sueaur.com

FROST BANK PLAZA  
802 N. CARANCAHUA, SUITE 1000  
CORPUS CHRISTI, TEXAS 78401-0015

 EOG Resources, Inc.  
539 N. Carancahua  
Suite 900  
Corpus Christi, TX 78401-0908  
Direct: (361) 887-2681

**Randy Lambert**  
Geological Advisor

Fax: (361) 844-1546  
randy\_lambert@eogresources.com

 **Louis R. Lambiotte**  
Geologist

**LMP Petroleum, Inc.**  
615 N. Upper Broadway, Suite 1770  
Corpus Christi, TX 78477  
Tel: (361) 883-0923  
Fax: (361) 883-7102  
E-mail: geology@LMPExploration.com

**James R. Jones**  
Geologist

7434 Long S Drive  
Corpus Christi, TX 78414  
361-779-0537  
jrjones5426@aol.com

*"The Mud Stops Here"*



an innospec company

**STRATA-VANGUARD® - STRATA-FLEX® - FRAC-ATTACK®**  
**STRATA-TROL® - FOAM-BLAST® - STRATA-LUBE®**

P.O. Box 272  
Crowley, LA 70527-0272  
Toll Free 1-888-656-0001  
www.stratacontrol.com

Office (337) 785-0000  
Fax (337) 785-0004  
Mobile (361) 739-9667  
Email luke@stratacontrol.com



**Nicola Maitland**  
Client Training and Support Manager

431 Mason Park, Suite B  
Katy, Texas 77450

Direct: 713-972-6209  
Cell: 281-507-6552  
Fax: 281-395-6999

www.resolvegeo.com

Email: nmaitland@resolvegeo.com

**CURTIS R. MAYO**  
GEOLOGICAL CONSULTANT

Reserve Analysis Prospect Evaluation  
Expert Witness Prospect Generation

Fredericksburg, Texas 78624

Office: 830.992.2938 Cell: 830.765.0628 E-Mail: cmayo@ctesc.net

**HOLLIMON OIL CORPORATION**

**ARMANDO (MANDY) MEDINA**  
EXPLORATION MANAGER

8610 N. NEW BRAUNFELS  
SUITE 705  
SAN ANTONIO, TEXAS 78217

amedina@hollimonoil.com  
OFF: (210) 829-8822  
FAX: (210) 829-8833

**Dennis O. Moore**  
Formation Evaluation  
Wireline Systems - Southern Area



800 N. Shoreline Blvd., Suite 700 N. Tower  
Corpus Christi, Texas 78401-3771  
Office: 361-883-1561  
Fax: 361-883-4390  
Cell: 361-816-5144  
Email: dennis.moore@bakerhughes.com

www.bakerhughes.com



**J. Mark Miller**  
President

Phone (361) 883-7700  
Fax (361) 883-7701  
mark@millersmithgas.com  
545 N. Upper Broadway  
Suite 400  
Corpus Christi, Texas 78476

Wellhead Gas Marketing

**YOUR CARD COULD BE HERE!!!**  
**\$30 FOR 10 ISSUES**  
**AD PRICES PRO-RATED**  
**EMAIL ROBBY AT**  
**ROBERT.STERETT@GMAIL.COM**

Mailing Address  
615 Leopard, Ste. 640  
Corpus Christi, Texas 78401-0641  
361.882.7888 phone  
361.882.7889 fax  
361.946.2581 mobile

Contact Address  
1701 Southwest Parkway, Ste. 109  
College Station, Texas 77840  
866.946.2581 phone  
866.946.2580 fax

pmueller@muelrexp.com  
www.muelrexp.com



J. Paul Mueller, Jr.  
President



**Daniel J. Neuberger**  
Geologist and President

Austin Office:  
712 Windsong Trail  
West Lake Hills, Texas 78746

Office (361) 548-7723  
Home (512) 306-1223  
dan@neuoilandgas.com

Patrick Nye  
President  
patrick@nyexp.us

Office: (361) 452-1435  
Cell: (361) 658-1089  
Res: (361) 238-2146



802 N. Carancahua, Suite 1840

Frost Bank Plaza  
Corpus Christi, TX 78401  
www.nyexp.us



**Ken Orlaska**  
Account Manager

281-497-8440  
Direct: 281-249-5051  
Fax: 281-558-8096  
Cell: 832-455-1818

e-mail: korlaska@geotrace.com  
12141 Wickchester Lane, Suite 200  
Houston, Texas 77079  
www.geotrace.com



**Herradura Petroleum, Inc.**

**JEFF OSBORN**  
Geologist

711 N. Carancahua, Ste. 1750  
Corpus Christi, Texas 78475  
e-mail: jeff@herradurapetroleum.com

Office: 361-884-6886  
Fax: 361-884-9102  
Cell: 361-537-2349

**SWIFT ENERGY COMPANY**



**RICHARD M. PARKER P.G.**  
Manager / Geological Operations  
TBPG License # 6056

(281) 874-2585  
Mobile # 1 (713) 724-4380  
Mobile # 2 (713) 206-3158  
Home: (281) 412-0745  
16825 NORTHCHASE DR., SUITE 400  
HOUSTON, TEXAS 77060 E-mail: richard.parker@swiftenergy.com



**Beth Priday**  
Senior Geologist

615 North Upper Broadway  
Suite 525, WF168  
Corpus Christi, Texas 78477  
Bus (361) 882-3046  
Fax (361) 882-7427

Mobile: (361)443-5593 • E-mail: bpriday@virtexoperating.com

**Minerals Exploration and Mining**  
*Uranium In Situ Leach*

**Richard M. Rathbun, Jr.**  
Certified Professional Geologist 9544 / AIPG  
Texas Board of Prof. Geoscientists / Lisc. No. 4679

921 Barracuda Pl.  
Corpus Christi, Texas 78411

(361) 903-8207  
rathbunassoc@msn.com



**Wireline Services**

Weatherford International Ltd.  
401 E. Sonterra Blvd., Suite 1  
San Antonio, Texas 78258  
USA

**Sam Roach**  
US Gulf Coast Wireline Sales

+1 210.930.7588 Direct  
+1 210.930.7610 Fax  
+1 210.241.2463 Mobile

sam.roach@weatherford.com  
www.weatherford.com

**First Rock, Inc.**

RGR Production

First Rock I, LLC

**Gregg Robertson**

Main Office:  
600 Leopard, Suite 1800  
Corpus Christi, TX 78401  
361-884-0791

Field Office:  
5574 FM 1344  
Floresville, TX 78114  
830-484-1122



Alvin Rowbatham  
Sales, Gulf of Mexico

Main +1 713 789 7250  
Direct +1 281 781 1065  
Fax +1 713 789 7201  
Mobile +1 832 372 2366  
alvin.rowbatham@iongeo.com

2105 CityWest Blvd. | Suite 900  
Houston, TX 77042-2839 USA

**TOM SELMAN**  
selmanlog.com  
tselman@selmanlog.com

Ofc. (432) 563-0084  
(800) 578-1006  
Cell (432) 288-2259



GEOLOGICAL CONSULTING / SURFACE LOGGING SERVICES

P.O. Box 61150  
Midland, TX 79711

4833 Saratoga #624  
Corpus Christi, TX 78413

P.O. Box 2993  
Rock Springs, WY 82902



**Petrophysics, Inc.**  
Velocity Surveys • Synthetics • Sonic Log Data

P.O. Box 863323  
Plano, Texas 75086

713.560.9733  
jsmith@petrophysics.com  
www.petrophysics.com

**Crossroads Exploration**

**Gloria D. Sprague**  
Geologist

Timpson Building  
189 N. First Street, Suite 111  
Timpson, Texas 75975  
E-Mail: gsprague@usawide.net

Office: (936) 254-3600  
Fax: (936) 254-3602  
Mobile: (936) 488-9428

**Charles A. Sternbach, Ph.D**  
President

**Star Creek Energy Company**  
Oil and Gas Exploration

800 Wilcrest Drive, Suite 230  
Houston, Texas 77042  
office: 281.679.7333  
cell: 832.567.7333  
carbodude@gmail.com



www.starcreekenergy.com

**THOMAS W. SWINBANK**

CERTIFIED PETROLEUM GEOLOGIST  
PRESIDENT

**STRIKE OIL & MINERALS CORP.**  
P.O. Box 1399  
GEORGETOWN, TEXAS 78627

PHONE/FAX 512-863-7519  
HOME 512-863-7903  
CELL 512-876-9585

**Dennis A. Taylor**  
President & Chief Geologist  
dennis@amshore.com

Off: (361) 888-4496  
Fax: (361) 888-4588  
Direct Line: (361) 844-6728  
Cell: (972) 672-9916



**AMERICAN SHORELINE, INC.**

AMSHORE US WIND, L.L.C.  
802 N. Carancahua Street, Suite 1250  
Corpus Christi, Texas 78401-0019  
www.amshore.com

*Environmental*

*Exploration & Production*

**JEANIE TIMMERMANN**  
GEOSCIENTIST  
TX LICENSE #2289

7214 Everhart #9  
Corpus Christi, TX 78413

(361) 991-7451  
jtimmermann74@ymn.com



**Davis Petroleum Corp.**

www.davispetroleumcorp.com

**Jim Travillo**  
Senior Geoscientist

1330 Post Oak Boulevard  
Suite 600  
Houston, Texas 77056

Direct: 713.439.6773  
Main: 713.826.7766  
Fax: 713.826.7775  
Cell: 713.823.9332

jttravillo@davcos.com



10001 Richmond Avenue  
Houston, TX 77042-4299  
P.O. Box 2469 (77252-2469)  
Tel: 713-689-6552  
Fax: 713-689-1089  
Mobile: 281-615-6827  
CTutt@slb.com

**Chris O. Tutt**  
Sales Representative  
NAM Sales

**SEBASTIAN P. WIEDMANN**  
GEOLOGIST

WILSON PLAZA WEST  
606 N. CARANCAHUA, SUITE 500  
CORPUS CHRISTI, TEXAS 78401  
swiedmann@braytoncc.com

OFFICE (361) 884-4084  
FAX (361) 882-7816  
MOBILE (361) 946-4430



**Dave Willis**  
Onshore Sales

Main +1 713 789 7250  
Direct +1 281 781 1035  
Mobile +1 281 543 6189  
Fax +1 713 789 7201  
dave.willis@iongeo.com

2105 CityWest Blvd. | Suite 900  
Houston, TX 77042-2839 USA



10001 Richmond Avenue  
Houston, Texas 77042-4299  
P.O. Box 2469 (77252-2469)  
Tel: 713-689-2757  
Fax: 713-689-1089  
Mobile: 281-658-5263  
CYanez@slb.com

**Charles Yanez**  
Manager  
Shared Value Optimization



**WILLIAM A. WALKER, JR.**  
Certified Petroleum Geologist  
bwalker@stalkerenergy.com

1717 WEST 6<sup>TH</sup> STREET, STE. 230 • AUSTIN, TX 78703  
2001 KIRBY DR., STE. 950 • HOUSTON, TX 77019

AUSTIN  
512.457.8711  
cell: 512.217.5192  
fax: 512.457.8717

HOUSTON  
713.522.2733  
cell: 512.217.5192  
fax: 713.522.2879

**YOUR CARD COULD BE HERE!!!**  
**\$30 FOR 10 ISSUES**  
**AD PRICES PRO-RATED**  
**EMAIL ROBBY AT**  
**ROBERT.STERETT@GMAIL.COM**



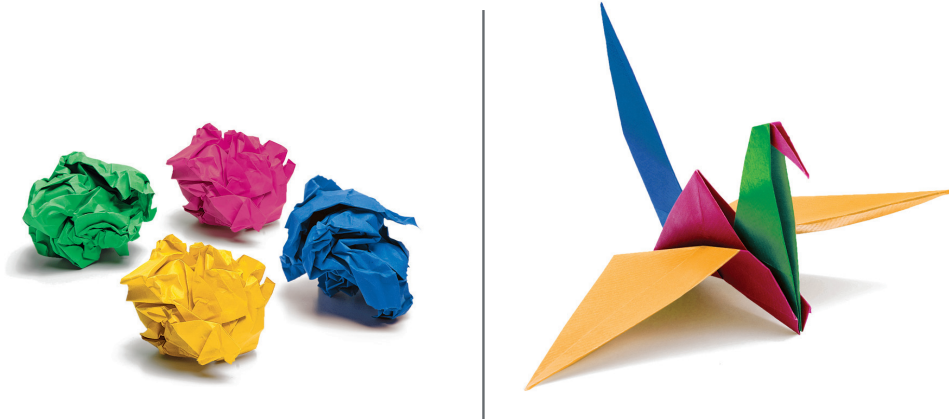

## Build reservoir analyses. Watch your potential soar.

IHS PETRA® provides a unique solution to integration, analysis and manipulation of geological, geophysical, petrophysical and engineering information. With easy data loading and a powerful and flexible database, you can both effectively manage projects and quickly visualize results using interactive mapping, cross sections, log plots, cross plots and more—all within a single system. Superior technical support and proven integration of customer enhancements make PETRA the highest-ranked<sup>1</sup> geological interpretation tool in the E&P industry for both reliability and accuracy and ease of use. **Energy information, refined.**

<sup>1</sup>Welling & Company Geological & Geophysical Software Study, 2009

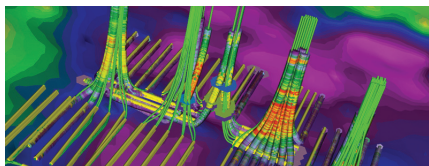

Directional Well Module

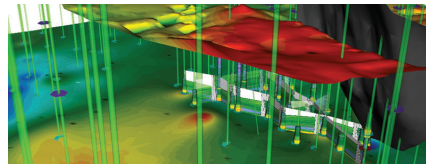

3D Visualization Module

[ihs.com/petra-ccgs-1](http://ihs.com/petra-ccgs-1)



**The Source**  
for Critical Information and Insight

©2010 IHS Inc. All rights reserved.