

# **BULLETIN**

**Corpus Christi  
Geological Society**

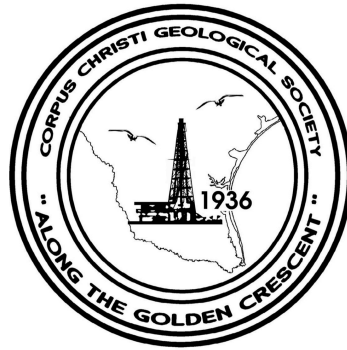

and

**Coastal Bend  
Geophysical Society**



**May  
2016  
ISSN 0739 5620**

# American Shoreline, Inc.



Specializing in  
Oil & Gas Exploration  
& Wind Energy

Compliments of

Paul Strunk, Chief Executive Officer  
Dennis Taylor, President & Chief Geologist  
Jena Nelson, VP Finance & Administration

802 N. Carancahua  
Frost Bank Plaza, Suite 1250  
Corpus Christi, Texas 78401  
(361) 888-4496

[www.amshore.com](http://www.amshore.com)



# Bedias Creek Merge Madison, Grimes, Walker, and Leon Counties, Texas

**YOU'VE ARRIVED**

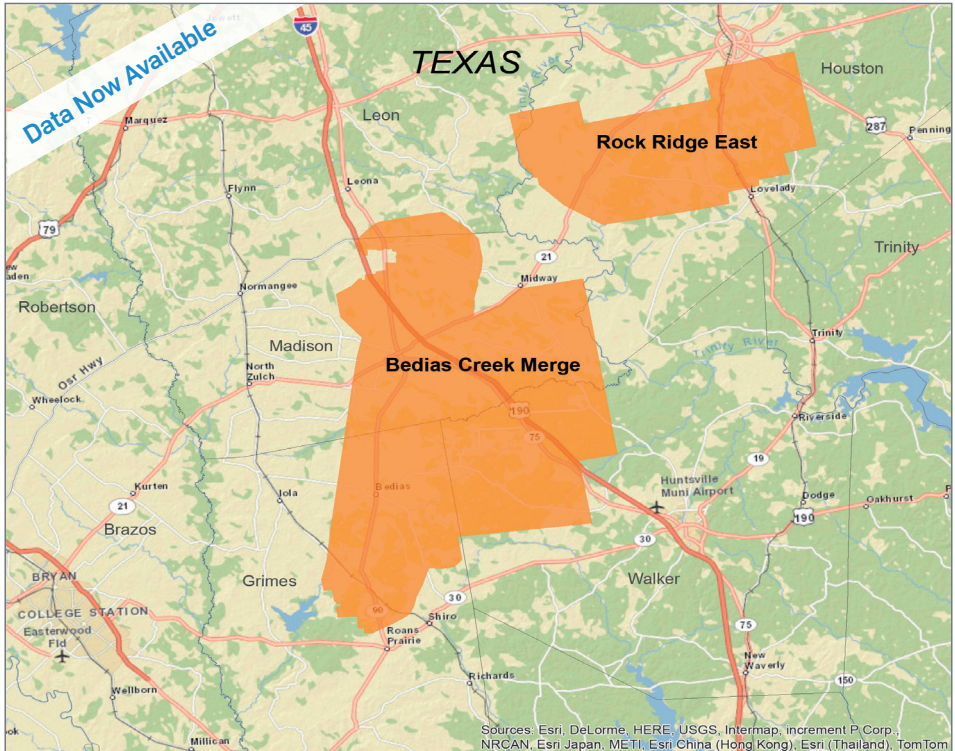

CGG offers the industry's most recent and technologically advanced multi-client data library in the world's key locations. Here is what Bedias Creek has in store:

- 110-fold data acquired using cableless **Sercel UNITE** crews and a dynamite source
- State-of-the-art processing, including 5D Interpolation and Orthorhombic Pre-Stack Time Migration

**The best data, the right location, the right time!**

Scott Tinley  
📞 +1 832 351 8544  
✉️ scott.tinley@cgg.com

Cheryl Oxsheer  
📞 +1 832 351 8463  
✉️ cheryl.oxsheer@cgg.com



[cgg.com/multi-client](http://cgg.com/multi-client)

# TABLE OF CONTENTS

Officers, Committees, and Chairpersons, CCGS, CBGS.....	4 & 5
Calendar of Meetings and Events.....	6 & 7
CCGS President's Letter.....	9
20th Annual Family Fossil Hunt Field Trip.....	10
CBGS President's Letter.....	11
Blood Drive.....	12
Luncheon Meeting Announcement.....	13,14
Railroad Commission blood drive.....	15
CCGS Scholarship Awards.....	16
GCAGS 2016 Explore The Future.....	19
GCAGS 2016 Explore The Future Corporate Sponsorship Opportunities.....	21,22
Are Wild Horses Native to North America? by Giang Nguyen.....	23
CCGS Papers available for purchase at the Texas Bureau of Economic Geology.....	33
Geo Link Post.....	34
Type Logs of South TexasFields.....	35
Wooden Rigs Iron Men.....	36
Order Oilman DVD.....	37
Professional Directory.....	38

## SPONSORS

# Performance You Can Count On

An acknowledged leader in today's exploration and production industry, EOG Resources looks ahead.

Annually, EOG is one of the most active drillers in the United States. We grow through the drill bit, rather than seeking major acquisitions or mergers to bolster our reserves and production. This unrelenting focus on organic production growth has proven successful because we have identified significant North American resource plays for tomorrow. Our creative, hardworking explorationists and those who support them utilize the latest technology available in the marketplace, adapting and modifying it to meet the challenges EOG faces. With a focus on returns, EOG continues to produce peer-leading financial and operational results.

In 2013, EOG became the largest onshore oil producer in the Lower 48, and we're still growing.

### **EOG Resources, Inc.**

539 N. Carancahua  
Suite 900  
Corpus Christi, TX 78401-0908  
361-883-9231  
[www.eogresources.com](http://www.eogresources.com)



EXPLORING SINCE 1968

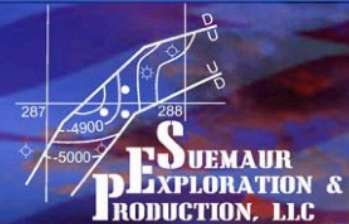

802 N. Carancahua St  
Suite 1000  
Corpus Christi, TX 78401-0015  
Phone: (361) 884-8824  
Fax: (361) 884-9623



## CORPUS CHRISTI GEOLOGICAL SOCIETY

P.O. BOX 1068 \* C.C. TX. 78403

2015-2016

[www.ccgeo.org](http://www.ccgeo.org)

### **OFFICERS**

President	Mike Lucente	361-883-0923	<a href="mailto:mikel@impexploration.com">mikel@impexploration.com</a>
President Elect	Barbara Beynon	361-387-9400	<a href="mailto:bbeynon77@yahoo.com">bbeynon77@yahoo.com</a>
Vice President	William Thompson	361-242-3113	<a href="mailto:William.Thompson@rrc.texas.gov">William.Thompson@rrc.texas.gov</a>
Secretary	Casey Mibb	361-726-1092	<a href="mailto:clmibb@yahoo.com">clmibb@yahoo.com</a>
Treasurer	Austin Nye	361-452-1435	<a href="mailto:austin@nyexp.us">austin@nyexp.us</a>
Past President	Leighton Devine	361-510-8872	<a href="mailto:ldevine@suemaur.com">ldevine@suemaur.com</a>
Councilor I	Rick Paige	361-884-8824	<a href="mailto:rickp@suemaur.com">rickp@suemaur.com</a>
Councilor II	Randy Bissell	361-885-0113	<a href="mailto:randyb@headington.com">randyb@headington.com</a>

### **AAPG DELEGATE**

2006-2016	Dennis Moore	361-886-5144	<a href="mailto:dennis.moore@bakerhughes.com">dennis.moore@bakerhughes.com</a>
-----------	--------------	--------------	--

### **EDITORS**

Bulletin Editor	Marian Wiedmann	361-855-2542	<a href="mailto:wiedgulf@gmail.com">wiedgulf@gmail.com</a>
Bulletin Tech. Editor	Sebastian Wiedmann	361-946-4430	<a href="mailto:swiedmann.geo@gmail.com">swiedmann.geo@gmail.com</a>
Web Master	Josh Pollard	361-654-3100	<a href="mailto:support@interconnect.net">support@interconnect.net</a>

### **GEOLOGICAL SOCIETY COMMITTEES & CHAIRPERSONS**

Advertising/ Business Cards	Robert Sterett	361- 739-5618	<a href="mailto:robert.sterett@gmail.com">robert.sterett@gmail.com</a>
Arrangements	Wes Gisler & Will Graham	830-239-4651 361-885-0110	<a href="mailto:wes@gislerbrotherslogging.com">wes@gislerbrotherslogging.com</a> <a href="mailto:willg@headingtonenergy.com">willg@headingtonenergy.com</a>
Bloodmobile	Mike Lucente	361-883-0923	<a href="mailto:mikel@impexploration.com">mikel@impexploration.com</a>
Earth Day	Alan Costello	361-888-4792	<a href="mailto:acostello@royalcctx.com">acostello@royalcctx.com</a>
Continuing Ed.	Stephen Thomas	361-660-8694	<a href="mailto:stthomas@spnaturalresources.com">stthomas@spnaturalresources.com</a>
Education	J. R. Jones	361-779-0537	<a href="mailto:jrjones5426@aol.com">jrjones5426@aol.com</a>
Scholarship	Dawn Bissell	361-960-2151	<a href="mailto:bissells@swbell.net">bissells@swbell.net</a>
Fishing Tournament	Leighton Devine	361-882-8400	<a href="mailto:ldevine@suemaur.com">ldevine@suemaur.com</a>

History	Ray Govett	361-855-0134	<a href="mailto:ray30@hotmail.com">ray30@hotmail.com</a>
Membership	Dorothy Jordan	361-885-0110	<a href="mailto:dorothyj@headington.com">dorothyj@headington.com</a>
	Randy Bissell	361-885-0113	<a href="mailto:randyb@headington.com">randyb@headington.com</a>
Type Logs	Frank Cornish	361-883-0923	<a href="mailto:frank.cornish@gmail.com">frank.cornish@gmail.com</a>
University Liaison	Zach Corcoran	361-902-2857	<a href="mailto:zcorcoran1982@gmail.com">zcorcoran1982@gmail.com</a>



**COASTAL BEND GEOPHYSICAL SOCIETY**  
**P.O. BOX 2741 \* C.C. TX. 78403**  
**2015-2016**

**OFFICERS**

President	Lonnie Blake	361-883-2831	<a href="mailto:lonnie_blake@eogresources.com">lonnie_blake@eogresources.com</a>
Vice President	Tom Harrington	361-902-2886	<a href="mailto:tom_harrington@eogresources.com">tom_harrington@eogresources.com</a>
Secretary/ Treasurer	Matt Hammer	361-888-4792	<a href="mailto:mhammer@royalcctx.com">mhammer@royalcctx.com</a>

**COMMITTEES AND CHAIRPERSONS**

Membership	Dorothy Jordan	361-885-0110	<a href="mailto:dorothyj@headington.com">dorothyj@headington.com</a>
	Randy Bissell	361-885-0113	<a href="mailto:randyb@headington.com">randyb@headington.com</a>
Golf Chairman	Fermin Munoz	361 960-1126	<a href="mailto:fmunoz04@hotmail.com">fmunoz04@hotmail.com</a>
Scholarship/ Chairman	Ed Egger	361-947-8400	<a href="mailto:edegger69@gmail.com">edegger69@gmail.com</a>
Education			

**Visit the geological  
Web site at  
[www.ccgeo.org](http://www.ccgeo.org)**

## CCGS/CBGS JOINT MEETING SCHEDULE 2015-2016

September 2015							October 2015							November 2015						
S	M	T	W	Th	F	S	S	M	T	W	Th	F	S	S	M	T	W	Th	F	S
		1	2	3	2	5					1	2	3	1	2	3	4	5	6	7
6	7	8	9	10	11	12	4	5	6	7	8	9	10	8	9	10	11	12	13	14
13	14	15	16	17	18	19	11	12	13	14	15	16	17	15	16	17	18	19	20	21
20	21	22	23	24	25	26	18	19	20	21	22	23	24	22	23	24	25	26	27	28
27	28	29	30				25	26	27	28	29	30	31	29	30					

Sept. 10, 2015  
5:30p.m.—8:30p.m.  
Kickoff BBQ  
Hoegemeyer’s Barbeque Barn

Oct. 28—11:30a.m.—1:00p.m.  
Speaker: Neil Peake, CCG Geo  
Consulting Seismic Reservoir  
Characterization.  
“Unconventional Reservoirs:  
An Integated Workflow  
Incorporating Surface Seismic,  
Mineralogy, & rock Properties  
in the Haynesville Shale.”

Nov. 18—11:30a.m.—1:00p.m.  
Speaker: Lorenzo Garza & Joe  
Stasulli, Railroad Commission of  
Texas. “Horizontal Drilling in Texas:  
A Tale That Begins in the Austin  
Chalk, but Whose Ending Has Yet  
To be Written.”

December 2015							January 2016							February 2016						
S	M	T	W	Th	F	S	S	M	T	W	Th	F	S	S	M	T	W	Th	F	S
		1	2	3	4	5						1	2		1	2	3	4	5	6
6	7	8	9	10	11	12	3	4	5	6	7	8	9	7	8	9	10	11	12	13
13	14	15	16	17	18	19	10	11	12	13	14	15	16	14	15	16	17	18	19	20
20	21	22	23	24	25	26	17	18	19	20	21	22	23	21	22	23	24	25	26	27
27	28	29	30	31			24	25	26	27	28	29	30	28	29					

Dec. 9—11:30a.m.--1:00p.m.  
Speaker: Dmitri Bevc, Ph.D.,  
Chevron, SEG Distinguished  
Lecturer “Full Wave-Form  
Inversion: Challenges,  
Opportunities and impact”

Jan. 20--11:30a.m.—1:00p.m.  
Speaker: Charles Sicking, VP  
of R&D/Chief Geophysicist,  
Global Geophysical Services,  
Inc. “Predicting Frac  
Performance and Active  
Producing Volumes Using  
Microseismic Data”

Feb. 17—11:30a.m.—1:00p.m.  
Speaker: Richard Coffin, Ph.D.,  
Dept. Chair, Physical & Envir.  
Sciences, Texas A&M Univ.—  
Corpus Christi. “Integration of  
Geochemistry & Geophysics Applied  
to Coastal Gas Hydrate  
Assessment”



## CCGS/CBGS JOINT MEETING SCHEDULE 2015-2016

March 2016							April 2016							May 2016						
S	M	T	W	Th	F	S	S	M	T	W	Th	F	S	S	M	T	W	Th	F	S
		1	2	3	4	5						1	2	1	2	3	4	5	6	7
6	7	8	9	10	11	12	3	4	5	6	7	8	9	8	9	10	11	12	13	14
13	14	15	16	17	18	19	10	11	12	13	14	15	16	15	16	17	18	19	20	21
20	21	22	23	24	25	26	17	18	19	20	21	22	23	22	23	24	25	26	27	28
27	28	29	30	31			24	25	26	27	28	29	30	29	30	31				

March 16-11:30a.m.-1:00p.m.  
 Speaker: Thomas Ewing,  
 Ph.D., Texas Bureau of  
 Economic Geology; Frontera  
 Exploration Consultants, Inc.;  
 Yegua Energy Associates, LLC  
 “Building Texas: Insights from  
 the “Texas Through Time  
 Project”

April 20-11:30a.m.-1:00p.m.  
 Speaker: Lee Billingsley,  
 Ph.D., Abraxas Petroleum  
 Corp. “Geoscience  
 Applications to Economic  
 Development of a Relatively  
 Shallow, Low Gravity,  
 Structurally Complex Eagle  
 Ford Oil Development,  
 Atascosa County, Texas”

May 18-11:30-1:00p.m.  
 Distinguished Speaker: State  
 Representative Todd  
 Hunter, District 32

### Calendar of Meetings and Events Calendar of Area Monthly Meetings

Corpus Christi Geological/Geophysical Society.....	Third Wed.—11:30a.m.
SIPES Corpus Christi Luncheons.....	Last Tuesday—11:30a.m.
South Texas Geological Society Luncheons.....	Second Wed—noon San Antonio
San Antonio Geophysical Society Meetings.....	Fourth Tuesday
Austin Geological Society.....	First Monday
Austin Chapter of SIPES.....	First Thursday
Houston Geological Society Luncheons.....	Last Wednesday
Central Texas Section of Society of Mining Metallurgy & Exp....	2 <sup>nd</sup> Tues every other month San Antonio

## SPONSORS

KNOWLEDGE REVEALED

# PURPOSE DRIVEN

- Unrivaled land seismic acquisition capabilities
- Specific solutions for all terrains and environments (land, shallow water/transition zone and OBC)
- Purpose driven crews with proven experience around the world
- Processing and Interpretation services revealing the project knowledge you need
- Full azimuth 3D and 3C coverage in unconventional resource plays
- Multi-Client opportunities in North America, Latin America and Australasia
- Proven experience in:
  - Azimuthal anisotropy resolution and fracture identification
  - Multicomponent processing
  - AVO processing and inversion



INNOVATIVE  
GEOPHYSICAL  
SOLUTIONS



[geokinetics.com](http://geokinetics.com)



## PRESIDENT'S LETTER

### FUTURE TRENDS IN THE INDUSTRY

One bright spot in the oil and gas community is the emergence of viable natural gas exploration potential. There have been a growing number of South Texas natural gas wells drilled in this quarter, and many were “pipe setters.” These wells were drilled because natural gas has been hovering around \$2.00 per MCF. On its face value, this doesn't look so good because natural gas was selling above this amount over a decade ago, but drilling and completion and wellsite services costs have come way down since the near collapse of the Eagle Ford oil and gas drilling activity.

As the geological and engineering community comes to grips with the new economics, natural gas deals have a potential to energize the industry. Natural gas prices should gradually increase over the coming years because of several factors. The main factor is that the associated natural gas with the Eagle Ford is falling dramatically, as well as virtually no drilling activity in the offshore state and federal waters. There are also many exciting trends in exporting of natural gas via pipeline to Mexico, and increasing LNG exports to Europe and Asia. The political “war on coal” has caused a shift in electrical generation to natural gas, and this trend may continue.

There has been eight years of depression in the natural gas portion of our industry due to high costs and low prices. In these eight years, there have been huge advances in 3D reprocessing technology and we may look at the natural gas landscape from a new perspective.

Mike Lucente—CCGS President

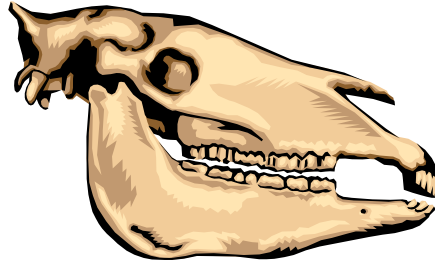

*20<sup>th</sup> Annual  
Family Fossil Hunt  
Field Trip*

**This Will Be The Final Trip By CCGS**

Saturday May 14th, 2016  
8:00 a.m. to Noon

Please RSVP to Juan Cabasos @ 361-960-7233

Bring a hat, gloves, shovels, buckets, sunscreen, mosquito repellent.....

8:00 a.m. Meet at the Country Store in Blunzter  
Intersection of FM 624 and FM 666

9:00 a.m. Leave Country Store and Hunt for **FOSSILS**

Hamburger/Hot Dogs – Sabalo Energy – Tom Medary

Chips and Drinks – Core Lab – Juan Cabasos

BBQ Pit & Cook – Baker Hughes – Tom Wursthorn



## PRESIDENT'S LETTER

### News -

The LNG carrier *Asia Vision*, chartered by Cheniere Marketing, LLC left the Sabin Pass LNG terminal on 2/25/2016, and is delivering its load to Petrobras in Brazil. As of March 28th, 4 cargos have been loaded and exported. Each cargo is 2.5-3.0 Bcf

### Business -

CBGS golf tournament has been scheduled for Oct 7th at Northshore Country Club. Contact Fermin Munoz about interest in playing or sponsoring. Sponsorship funds are used for geophysical scholarships. Scholarship applicants solicited.

### Education/Events -

#### - GSH

Numerous technical luncheons if you happen to be in Houston. Check following link.

[Geophysical Society of Houston Calendar](#)

CBGS has a revenue sharing agreement with GSH. Please mention CBGS if you register for any GSH events.

SEG Convention, 16-21 October, Dallas

SEG has 450+ eLearning courses online from \$0.99 to \$150.00(most expensive I saw)

<http://www.seg.org/professional-development/seg-on-demand>

AAPG Convention, 19-22 June, Calgary

- HGS --Interpretation and Analysis of Old Logs - One-Day Short Course, \$75-\$115, by Bill Price, Friday, May 6, 2016 Shell Woodcreek Complex,Bldg. F,150 N Dairy Ashford Rd,Houston, TX 77079

- NAPE --August 10-11, Houston

- OTC --May 2-5, Houston

- URTEC --August 1-3, San Antonio

### Thought for the month

"The world belongs to those who think and act with it, who keep a finger on its pulse." William R. Inge

### Monthly O&G Statistics

Texas Oil and Gas Info	Current Month	Last Month	Difference	
<b>Texas Production</b>	<b>MMBO/BCF</b>	<b>MMBO/BCF</b>	<b>MMBO/BCF</b>	
Oil	76	78.9	-2.9	Jan
Condensate	9.8	10.9	-1.1	
Gas	612	668	-56	Jan
	<b>Current Month</b>	<b>Yr to date - 2016</b>	<b>Yr to date - 2015</b>	
<b>Texas Drilling Permits</b>	<b>511</b>	<b>1,594</b>	<b>2,949</b>	Mar
Oil wells	129	429	699	
Oil and Gas	312	946	1,878	
Gas wells	30	99	227	
Other	0	0	0	
<b>Total Completions</b>	<b>1,182</b>	<b>3,452</b>	<b>5,948</b>	Mar
Oil Completions	947	2,720	4,518	
Gas Completions	194	577	859	
New Field Discoveries	2	4	19	
Other	8	13	17	

### **Thought for the month:**

A vision without a task is but a dream, a task without a vision is drudgery, a vision with a task is the hope of the world

- Inscription on a wall in Sussex England, circa 1730

Lonnie Blake—CBGS President

**\*\*\*BLOOD DRIVE\*\*\***

THE BLOODMOBILE – IN MAY, 2016  
WILL BE AT SOME CONVENIENT LOCATIONS  
PLEASE CALL 855-4943 for those locations or –

**FOR CURRENT SCHEDULES & LOCATIONS OF THE  
BLOODMOBILES YOU CAN LOG ON TO:**

[www.coastalbendbloodcenter.com](http://www.coastalbendbloodcenter.com)

**ATTENTION!!!**

**When you give blood: They have us listed as C.C. Geological Society. Our number with them is 4254 & it would be helpful if you can give them that number also.**

Thanks! Mike Lucente

---



**Get out & enjoy the May weather .....  
Then - Zoom over to the Bloodmobile!!  
Please Donate your Blood!!  
You'll be glad you did!**

---



**CORPUS CHRISTI GEOLOGICAL SOCIETY  
COASTAL BEND GEOPHYSICAL SOCIETY**



# LUNCHEON MEETING ANNOUNCEMENT

**WEDNESDAY, MAY 18, 2016**

- 
- Location:** Congressman Solomon P. Ortiz International Center, 402 Harbor Drive, Corpus Christi, TX 78401 <http://ortizcenter.com>
- Bar Sponsor:** To be announced (*sponsors needed!*)
- Student Sponsor:** Core Laboratories and Global Geophysical Services
- Time:** 11:30 am Bar, Lunch follows at 11:45 am, Speaker at 12:00 pm
- Cost:** \$25.00 (additional \$10.00 surcharge without reservation; No-shows may be billed and non-RSVP attendees cannot be guaranteed a lunch); *FREE* for students with reservation (discounted by our generous sponsors)!
- Reservations:** Please RSVP by 4PM on the FRIDAY before the meeting!  
E-Mail: [wes@gislerbrotherslogging.com](mailto:wes@gislerbrotherslogging.com)

*Please note that luncheon RSVPs are a commitment to the Ortiz Center and must be paid even if you can't attend the luncheon.*



<http://www.corelab.com>



<http://www.globalgeophysical.com>

**PLEASE THANK OUR GENEROUS SPONSORS!!!**

**SPONSORSHIPS FOR THE TUESDAY PINT NIGHT SOCIAL GATHERINGS AND  
WEDNESDAY LUNCHEON MEETING BARS ARE OPEN!!!**

***Please consider a CCGS/CBGS sponsorship!!! It's a great way to advertise both  
your company and the services it provides!!!***

---

## ***Texas Legislative Update***

Presented by

**2016 Distinguished Speaker**

**Representative Todd Hunter**

**Texas House of Representatives, District 32**

### **About our Presenter:**



**Todd A. Hunter** was born in Bartlesville, Oklahoma on August 26, 1953. He attended the University of Kansas and Southern Methodist University Dedman School of Law. Hunter has practiced law since November 1978 and is currently a partner of Hunter, Barker & Fancher, L.L.P. in Corpus Christi. Todd and his wife, Alexis Taylor Hunter, have three children: Todd Jr., Michael and Christina.

In 2014, Todd was re-elected for his eighth term as a state representative for District 32, representing the eastern half of Nueces County. For the 84th Legislative Session, Todd was appointed Chairman of Calendars, Vice-Chairman of Urban Affairs, and was a member of the Redistricting, General Investigating and Ethics, and Criminal Jurisprudence Committees.



# *Spring into Action, Donate Blood.*

*The Railroad Commission  
of Texas*

## *Blood Drive*

*Friday, April 22nd  
1:00pm-4:00pm*

*All donors will receive Donor  
Store Points & a Sonic coupon!*



*Coastal Bend Blood Center  
Giving so that others may live*

**Photo I.D. Required**



The Corpus Christi Geological Society awarded \$2,000 in scholarships to 5 local students in April 2016.

This year we wanted to focus on students near the end of their undergraduate degrees and support students who were attending field camp this summer. We all remember our field camp experiences, and in today's climate, field camp can be one of the most expensive aspects of the undergraduate degree. Also, the fact that most field camps are 6 weeks long, it precludes the possibility of working during the summer.

Five students from TAMU-K who are attending field camp this summer applied and were awarded scholarships.



Dawn Bissell-chairman, Jacob Byerly, Monica Estrada, Kasey Phelps, James Quisenberry and Kelsey Robinette.

The CCGS Scholarship fund received donations from member contributions, the CCGS Fishing Tournament and the Corpus Christi Oilman's Tennis Tournament proceeds. These donations are vital to allow the committee to fund the scholarships for our deserving students. Every donation is very much appreciated.

The next awards will be given in November 2016.

The Scholarship Committee members are:

JR Jones, Vice-Chairman  
Brent Hopkins, Treasurer  
Bob Critchlow, Member

Beth Priday, Secretary  
Mike Lucente, CCGS President  
BJ Thompson, Member

Dawn S. Bissell  
Scholarship Committee Chairman

# SEISMIC-BASED ANALYTICS

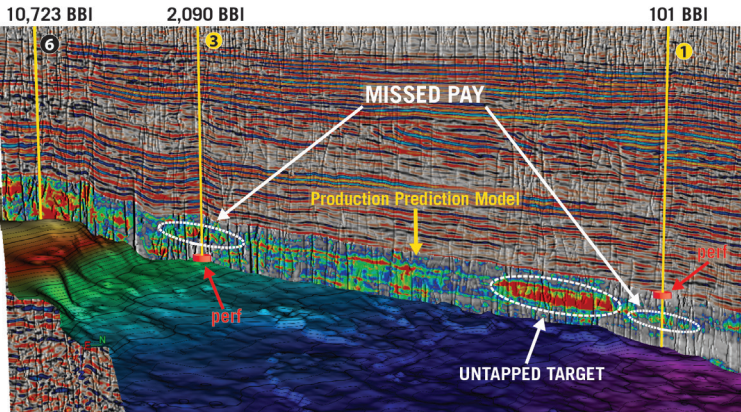

An arbitrary line through 3 vertical wells in the West Texas Permian Basin shows the lateral variations of the Production Prediction Model and reveals refrac potential for Wells 1 and 3 where the red disks indicate the actual completion intervals and the white circles highlight the missed pay. Note the untapped target near Well 1.

In today's challenging market, no one can afford a bad well. Global's seismic-based analytics can help you avoid the pitfalls and pinpoint the sweet spots. By integrating seismic, geological, and engineering data, this proprietary workflow identifies the most prospective areas and zones for drilling - down to the stage level! This reduces risk, optimizes spend, and greatly increases the chance for every well and stage to be a winner.

- High-grade prospective drilling areas and zones
- Enhance well planning and geosteering
- Optimize completion placements and frac design
- Predict well performance at stage level
- Boost EUR of individual wells
- Identify candidates for refrac

Global's **SEISMIC-BASED ANALYTICS** approach is field-proven with successful projects in both conventional and unconventional reservoirs. Contact us today to find out how Global can help you make every well a winner.

## FIND WHAT YOU'VE BEEN MISSING

For More Information:  
[www.globalgeophysical.com/ANALYTICS](http://www.globalgeophysical.com/ANALYTICS) or  
Contact [ANALYTICS@globalgeophysical.com](mailto:ANALYTICS@globalgeophysical.com)



**SEIMAX**<sup>SM</sup>  
TECHNOLOGIES

Innovative Seismic  
Processing Solutions

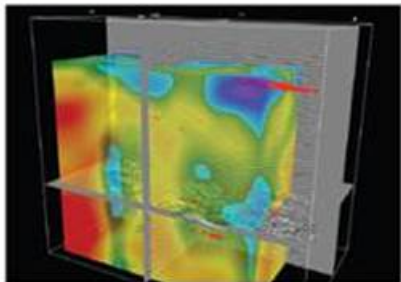

**2D and 3D Land and Marine  
Pre-Stack Time and Depth Imaging**

**Pre- and Post-Stack Attributes  
for Amplitude, Frequency and  
Resolution**

**4805 Westway Park Blvd. Houston, TX 77041**  
**p: 832.554.4301 [www.seimaxtech.com](http://www.seimaxtech.com)**

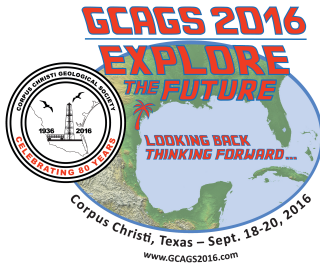

Plans for the GCAGS are moving along nicely. The Call for Papers was a great success. Rick Paige, Bob Critchlow, and Allen Lassiter have done an excellent job! We have over 100 abstracts for oral presentations and over 60 abstracts for poster presentations in eighteen technical categories. We have 4 short courses, 4 field trips, 2 Teacher/student training seminars, and 2 guest activities. Thank you Stephen Thomas, JR Jones, and Darlene Murry! The convention will have an outstanding technical program!

The Sunday evening Ice Breaker will feature Margaritas and Mariachis! After the Happy Hour on Monday, we will head over to Brewster’s Street Ice House for cold beer and bluegrass music – with *Texas Grassroots* featuring a two time Texas Fiddle Champion and two local geologists.

Check it all out on our website: [www.gcags2016.com](http://www.gcags2016.com).

Almost all of our chairman positions have been filled. Thank you Robby Sterett, Casey Mibb, Dorothy Jordan, Alexandra Dyckman, Fermin, Munoz, and Dennis Moore! As we draw closer to the actual convention we will need ‘all hands on deck’. So please volunteer or say yes when asked to help.

Companies are continuing to support the convention with sponsorships. We appreciate their early support and confidence. I personally ask you to consider a sponsorship. Supporting companies include:

Chevron	Emerald
American Shoreline, Inc.	Sapphire
Anadarko	Sapphire
ExxonMobil	Sapphire
ION	Sapphire
Advent Enterprises	Topaz
Thunder Exploration, Inc.	Topaz
Gisler Brothers Logging	Topaz
Hydrate Energy International, LLC	Topaz
Nye Exploration & Production	Topaz
ALS Oil and Gas	Topaz
Aquila	Topaz
CGG	Topaz
Orion Drilling	Patron
SEI	Patron
SEIMAX Technologies	Patron
Stalker Energy, L.P.	Patron
Bill Whiting	Patron
Leon E. Comeaux & Associates	Friend

Please join this great group of companies and add your support to the convention. If you commit by the first week of May, your logo will be included in the convention announcement brochure that will be mailed to all Gulf Coast Section AAPG members – around 9,000 folks.

See the sponsorship form in the bulletin or contact Lonnie Blake (361-876-6614) or me for more information.

As the convention gets closer, the excitement is growing!

Looking Back *Thinking Forward* . . .

Dawn Bissell  
General Chairman  
361-960-2151



2016 GULF COAST ASSOCIATION  
OF GEOLOGICAL SOCIETIES  
ANNUAL CONVENTION

CORPUS CHRISTI, TEXAS

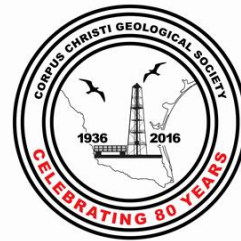

The Gulf Coast Association of  
Geological Societies and the Gulf  
Coast Section of SEPM

# Corporate Sponsorship Opportunities

Corpus Christi, the “Sparkling City by the Sea”  
is always a popular GCAGS venue.

What a great way to put your organization forward:

GCAGS – 9000 members, the largest AAPG Section

- 600 - 1000 geoscientists attend
- 900 Professionals representing  
450 companies from 14 states and  
2 countries attended in 2015

## Benefits of sponsorship

- Reinforce your company's name and logo
- Visibility in the exhibit hall
- Stand out from your competitors - give your products and services an edge
- Enhance your standing in the industry
- Earn a profile among young geoscientists - your future workforce

## Sponsorship packages - designed to maximize your investment

- **Diamond (D) \$25,000+**
- **Emerald (E) \$15,000+**
- **Sapphire (S) \$5,000+**
- **Topaz (T) \$1,000+**
- **Patron (P) \$500+**

## Sponsor an event or product - for even more visibility

*All Diamond and Emerald (\$15,000+) sponsors' logos will appear on the convention bag.*

A sponsorship package can include your name and brand on one of these events,  
products, or publications. Choose from among:

- Icebreaker reception - \$15K exclusive
- All-Convention luncheon - \$10K exclusive
- Presidents' Happy Hour - \$10K exclusive
- Field trips & short courses - \$15K exclusive or \$2K each (your choice, 9 available)
- Poster sessions - \$7.5K exclusive
- Technical session rooms - \$5K per room exclusive for duration of convention (6 available)
- Imperial Barrel Award training for students - \$2.5K exclusive
- Onsite pocket program - \$2K exclusive
- Registration supplies (lanyards, badge holders, etc.) - \$2K exclusive
- Directional signage - \$2K exclusive
- Speaker/Poster Presenter/Judges' gifts - \$1.5K exclusive
- Speakers'/Poster Presenters' breakfasts - \$1K each (2 available)

## Package Benefits

(depending on level)

- Complimentary Registrations  
(based on sponsorship level:  
D-5, E-3, S-2, T-1)
  - Logo on banners and signs  
posted in exhibit hall and  
elsewhere
  - Recognition at keynote  
speaker address
  - Pre- and post-show attendee  
mailing lists
  - Thank-you recognition in the  
convention program book
  - Company name and link on  
website
  - Ads in Transactions volume:
    - D—full-page color
    - E—full-page black & white
    - S—half-page black & white
    - T—quarter-page black & white
    - P—logo
- (all ads on Transactions CD can  
be in color)

GCAGS 2016 will prove to be a great opportunity to build your goodwill and brand.

For more information or to make your sponsorship commitment contact:

Lonnie Blake: Phone 361-876-6614  
[sponsorships@qcaqs2016.com](mailto:sponsorships@qcaqs2016.com)

-or-

Dawn Bissell: Phone 361-960-2151  
[bissells@swbell.net](mailto:bissells@swbell.net)



The Gulf Coast Association of Geological Societies  
And the Gulf Coast Section of SEPM

## 66th Annual GCAGS Convention

September 18-20, 2016

Corpus Christi, Texas

# CORPORATE SPONSORSHIP INVOICE

Sponsoring Company \_\_\_\_\_

Amount \_\_\_\_\_

Contact Person \_\_\_\_\_

Email \_\_\_\_\_

Confirm Here How You Want Your Sponsor Name to Appear: \_\_\_\_\_

If You Have a Logo You Would Like the GCAGS to Use Please Email It To: [gcags2016sponsorship@gmail.com](mailto:gcags2016sponsorship@gmail.com)

### Mail This Form with Your Check (payable to 'GCAGS 2016') To:

ATTN: GCAGS 2016  
Corpus Christi Geological Society  
PO Box 1068  
Corpus Christi, Texas 78403

Amount \_\_\_\_\_

Sponsor Package \_\_\_\_\_



### Sponsorship Packages:

- Diamond (D) \$25,000+
- Emerald (E) \$15,000+
- Sapphire (S) \$5,000+
- Topaz (T) \$1,000+
- Patron (P) \$500+

Thank you for your generous support!



*As an adjunct professor at TAMU-CC teaching Historical Geology, I was privileged to receive this fine submission for an essay assignment this semester. I hope my fellow Society members will enjoy this as much as I did. – Randy Bissell*

---

## **Are Wild Horses Native to North America?**

Giang Nguyen

Wild horses in North America are assumed to be non-native and invasive to the ecosystem competing with native species. To protect native species, many state and federal governmental management agencies are trying to limit the increase in populations of wild horses familiarly called “mustangs.” However, simple evidence from geologic history proves that horses are originally from North America and, thusly, this species should be protected from capture, destruction, and harassment.

Are modern horses to be considered a native species to North America or not?

*Equus* is an ancient mammalian species of a diverse family of horses which include the modern horse and zebra. According to Jay Kirkpatrick and Patricia Fazio (2008), there is significant fossil evidence to prove that the modern *Equus* appeared 4 to 6 million years ago in North America and then spread to Eurasia about 2 to 3 million years ago during the Pliocene Epoch. In North America, modern horses became extinct between 13,000 and 11,000 years ago in North America during the late Pleistocene. However, in the late 15<sup>th</sup> century, the domesticated Spanish horse, which is called *Equus caballus*, followed the voyages of Columbus and other Spanish explorers to return to North America.

“This isn’t about history, it’s about biology,” Kirkpatrick (2008) said, “The Spanish were bringing them home.” In the past, scientists used physical form to clarify the categories of animal and plants. This method is not adequate for modern biology due to the lack of accuracy and the considerations of genetics. DNA analysis is the best way to prove the relationship of modern wild horses in the North America to their native ancestors. Ann Forsten who works for the Department of Evolutionary Biology in Uppsala University established estimations for the date of origin for the modern horse. On the basis of the mutation rate for mitochondrial-DNA, the *E. caballus* type horse likely appeared in North America approximately 1.7 million years ago – long before their believed extinction on this continent in sufficient time to migrate to Asia.

Understanding the origin of the horse is really important both scientifically and aesthetically. I think state and federal agencies should adopt a policy to protect and preserve the horse as a native species in North America. Beautiful herds of wild horses should be regarded today as endangered species living in their natural habitat. Many people fail to understand the full history of the horse. They believe that mustangs

sponsors



# Winn Exploration Co., Inc.

Actively Seeking High Quality  
Drilling Prospects

## Contacts:

Mike Layman (Geophysicist)	361-844-6922
Tom Winn (Geologist)	361-844-6992
Southern Winn (Geologist)	361-844-6998

800 North Shoreline Blvd.  
19th Floor, North Tower  
Corpus Christi, Texas 78401

Office: 361-844-6900      Fax: 361-844-6901

## WEL-LAB

HYDROCARBON LOGGING SERVICE



*Operating in South Texas and Gulf Coast since 1961*

*Contact: Mike Bullard*

*P.O. Box 1011*

*Kingsville, Texas 78364*

*361-221-9717*

*Email: md\_bullard@sbcglobal.net*

## A Great Place For Business

In the heart of the Business District  
Broadway at Leopard

- Onsite Management
- Conference Room
- Deli & Vending Room
- Security Card Access
- High Speed Elevators
- View of Corpus Christi Bay

**COMMITTED TO EXCELLENCE**  
Yesterday • Today • Tomorrow

The  
**600**  
BUILDING

Contact  
Ellen Blasingame  
**698-6000**

ecblasingame@netscape.net



unnaturally invaded and ruined the “natural” West. They believe the presence of these mustangs harms native plant growth and habitats for other “native” wildlife. But the complex history of the horse in North America challenges and may change the perspective on what is really natural and native.

**Figure 1**



Late Pleistocene horse skull, *Equus lambei*, from the Klondike region, Yukon. © D.G. Froese

#### Sources and References

Kirkpatrick, J., Fazio, P. (2008). The Surprising History of America’s Wild Horses. *Lifescience*. Retrieved from <http://www.livescience.com/9589-surprising-history-america-wild-horses.html>

Unknown (2006). Are North America’s wild horses native? *Horsetalk*. Retrieved from <http://www.horsetalk.co.nz/2014/10/07/north-americas-wild-horses-native/#axzz41cBQjjKY>



# SABALO ENERGY

SABALO ENERGY | P.O. BOX 2907 | CORPUS CHRISTI, TX 78403 | 361.888.7708 | SABALOENERGY.COM

## SPONSORS

# STALKER ENERGY, L.P.

### Austin Office:

1717 W. 6<sup>th</sup> Street, Ste 230

Austin, Texas 78703

512.457.8711

Contact: Bill Walker, Jr.

[bwalker@stalkerenergy.com](mailto:bwalker@stalkerenergy.com)

### Houston Office:

2001 Kirby Drive, Suite 950

Houston, Texas 77019

713.522.2733

Contact: Todd Sinex

[tsinex@stalkerenergy.com](mailto:tsinex@stalkerenergy.com)

[www.stalkerenergy.com](http://www.stalkerenergy.com)



## LMP PETROLEUM, INC.

*EXPLORING SOUTH TEXAS*

615 N. Upper Broadway  
Suite 1770

Wells Fargo Bank Building  
Corpus Christi, Texas 78401-0773

361-883-0923

Fax: 361-883-7102

E-mail: [geology@lmpexploration.com](mailto:geology@lmpexploration.com)

### WELLSITE GEOSCIENCE SERVICES



**When time is money,  
Wellsite Geoscience is  
money well spent.**

Whether you're exploring a basin, producing a well or completing a shale play, time is money. That's why Weatherford Laboratories brings a suite of formation evaluation technologies right to the wellsite. Utilizing mud gas and cuttings, these technologies provide detailed data on gas composition, organic richness, mineralogy and chemostratigraphy in near real time. As a result, operators now have an invaluable tool to assist with sweet spot identification, wellbore positioning, completion design and hydraulic fracturing. We call it Science At the WellSite. You'll call it money well spent.

**SCIENCE AT THE WELLSITE™**

[www.weatherfordlabs.com](http://www.weatherfordlabs.com)

Formation Evaluation | Well Construction | Completion | Production

©2013 Weatherford. All rights reserved.



## SPONSORS



**Nueces Energy, Inc.**  
P.O. Box 252  
Corpus Christi, Texas 78403  
Office: (361) 884-0435  
Fax: (361)-654-1436  
[www.nuecesland.com](http://www.nuecesland.com)

Nueces Energy, Inc. is a complete land services company in the business of providing professional landmen and project management to various energy related jobs primarily in the oil and gas industry.

With over 30 years of industry experience, we specialize in determining surface and subsurface ownership and negotiating and acquiring contracts, rights of way agreements, and easements to provide our clients with the legal right to explore and develop oil and gas resources. We provide a full service land company capable of managing any project no matter how large or small.



**THUNDER EXPLORATION, INC.**  
Celebrating 30+ years of prospect generation and exploration in the following South Texas plays and trends.

Frio	San Miguel	Edwards
Jackson	Austin Chalk	Pearsall
Yegua	Eagle Ford	Sligo
Wilcox	Buda	Cotton Valley
Olmos	Georgetown	Smackover

Thunder is currently seeking non-operated working interest participation in projects and prospects.

Contact **Walter S. Light Jr.**  
President/Geologist  
713.823.8288  
EMAIL: [wthunderx@aol.com](mailto:wthunderx@aol.com)

**Headington Oil Company is now...**



**HEADINGTON**  
ENERGY PARTNERS, LLC

**Proudly operating in South Texas.**

For more information contact:  
Randy Bissell, [randyb@headingtonenergy.com](mailto:randyb@headingtonenergy.com) or call 361-885-0113



Offices in Corpus Christi, Sarita, and McKinney, Texas - Exploring and Developing properties  
In South Texas, Permian Basin , East Texas & Oklahoma

# Licensing Data?

## Don't Let Tape Copy Costs - Drive Your Decision

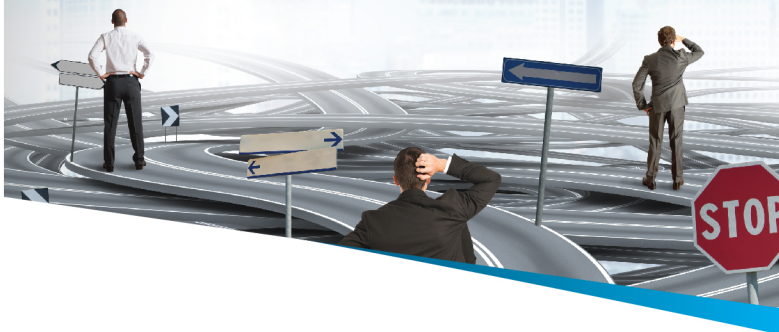

**NEGOTIATE**  
your tape copies of field data  
**BEFORE** signing contract.

### What are your well costs?

\$3 MM, \$5 MM, \$10 MM

100 Square miles of true  
CA/CP PSTM re-processing  
≈ \$150,000

100 Square miles of tape  
copy charges  
≈ \$20,000 - \$40,000

### DON'T YOU OWE IT

to **YOURSELF** and  
**YOUR COMPANY**

to have the best image  
before drilling?

#### OUR SERVICES

- Onshore and OBC Controlled Amplitude & Controlled Phase (CA/CP) Processing
- Surface Consistent Processing
- Seamless Multi-Survey Merge
- Gather Conditioning with AVO Attributes
- Inversion and Fluid / Lithology Prediction

#### SENIOR PROCESSING GEOPHYSICISTS

- Daniela Smoleanu / Partner
- Karen Chevis-McCoy / Partner
- Steven Larson / Partner

  
**INTEGRITY**  
SEISMIC SERVICES  
(713)357-4706  
[www.integrityseismic.com](http://www.integrityseismic.com)

**Zane Swope**  
President - Partner  
(713)357-4706 Ext 7006  
(281)635-9162 (Cell)  
[zswope@integrityseismic.com](mailto:zswope@integrityseismic.com)

**James Bloomquist**  
Business Development Manager  
(713)357-4706 Ext 7008  
(281)660-9695 (Cell)  
[Jbloomquist@integrityseismic.com](mailto:Jbloomquist@integrityseismic.com)

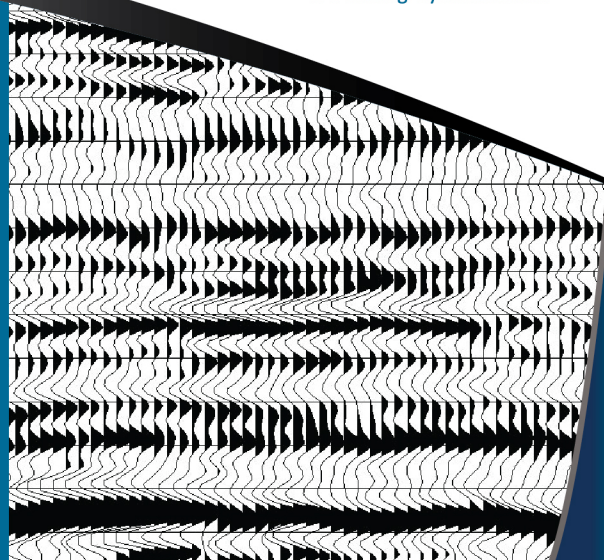

SPONSORS

**CHARGER EXPLORATION**

**Michael L. Jones**  
President/Geologist

**Onshore Gulf Coast Prospect Generation and Consulting**

1001 McKinney Street, Suite 801 Houston, TX 77002  
Ofc: 713.654.0080 Cell: 713.398.3091  
Email: [mjones@chargerexploration.com](mailto:mjones@chargerexploration.com)  
[www.chargerexploration.com](http://www.chargerexploration.com)

*Serving Corpus Christi for over 20 years*



- We process 1<sup>st</sup> class mail with a direct discount to you
- No meter procedure change except for the amount you meter your envelopes

**CALL 888-4332 for details - Ask for Anne**

**That old gas kick could be your next discovery!**

**Characterization of Unconventional Reservoirs**

Traditional methods of core analysis cannot yield acceptable results when applied to unconventional reservoirs such as gas shales, tight gas sands, coals and thin bed formations.

Production controls on these reservoirs are not limited to hydrocarbons in place, permeability and porosity. Pay identification requires an understanding of complex lithologies and exotic mineralogies.

Only Core Lab offers the comprehensive range of unique technologies required to optimize your unconventional reservoirs.

Geological Petrophysical Geomechanical Geochemical



To learn more about our unique unconventional reservoir evaluation services contact Core Lab. (713) 328-2121 or (361) 289-5457 [psinfo@corelab.com](mailto:psinfo@corelab.com)

© 2005 Core Laboratories. All rights reserved.



# SPONSORS



Since 1905

## Royal Exploration Company, Inc.

Bank of America

500 N. Shoreline Blvd. Suite 807 N  
Corpus Christi, Texas 78471-1008

Alan Costello - Geologist   Robert Rice - Geologist  
Matt Hammer - Exploration Manager

Telephone: 361-888-4792   Fax: 361-888-8190

www.**GeoSteering**.com

281-573-0500  
info@geosteering.com

Free introductory consultation  
with modeling:  
let us demonstrate whether  
images or propagation resistivity  
could add value to your well.

**Personnel with degrees & 20+ years of oilfield experience**

**Proprietary software**

**TST interpretation for GR only jobs**

**Image displays / interpretation for jobs with azimuthal GR,  
resistivity or density**

**Resistivity modelling / interpretation for jobs with LWD  
propagation resistivity**

**Real-time (always)**

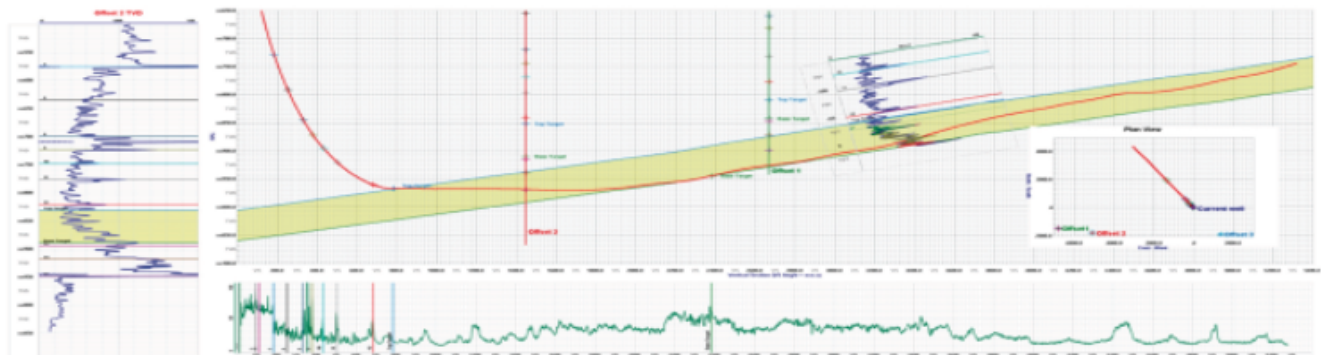

**SPONSORS**

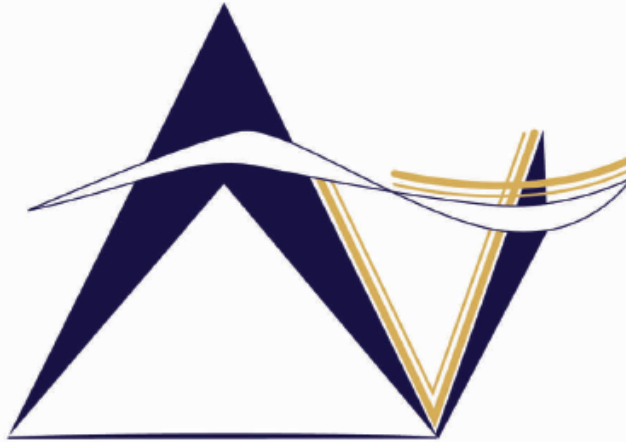

**VirTex Operating Company, Inc.**

*615 North Upper Broadway, Suite 525, Corpus Christi, Texas 78477  
(361) 882-3046*

**SEI**®

*Seismic Exchange, Inc.*

**Strategic Speculative Surveys**  
Geophysical Data Marketing & Management

**YOUR**  
Full Service  
National  
Seismic Data  
Marketing Firm

Corpus Marketing Contact:  
Beau Patrick

Corpus Office  
361.884.2936

CORPUS CHRISTI DALLAS DENVER HOUSTON NEW ORLEANS TULSA

11050 Capital Park Dr., Houston, Texas 77041 832.590.5100

[www.seismicexchange.com](http://www.seismicexchange.com)

# Corpus Christi Geological Society Papers available for purchase at the Texas Bureau of Economic Geology

Note: Publication codes are hyperlinked to their online listing in [The Bureau Store](http://begstore.beg.utexas.edu/store/) (<http://begstore.beg.utexas.edu/store/>).

Cretaceous-Wilcox-Frio Symposia, D. B. Clutterbuck, Editor, 41 p., 1962.  
[CCGS 002S](#) \$15.00

Type Logs of South Texas Fields, Vol. I, Frio Trend. Compiled by Don Kling. Includes 134 fields. 158 p., 1972. Ring binder.  
[CCGS 015TL](#) \$25.00

Type Logs of South Texas Fields, Vol. II, Wilcox (Eocene) Trend. Compiled by M. A. Wolbrink. 98 p., 1979. Ring binder.  
[CCGS 016TL](#) \$25.00

## Field Trip Guidebooks

South Texas Uranium. J. L. Cowdrey, Editor. 62 p., 1968.  
[CCGS 102G](#) \$12.00

Hidalgo Canyon and La Popa Valley, Nuevo Leon, Mexico. CCGS 1970 Spring Field Conference. 78 p., 1970.  
[CCGS 103G](#) \$8.00

Padre Island National Seashore Field Guide. R. N. Tench and W. D. Hodgson, Editors. 61 p., 1972.  
[CCGS 104G](#) \$5.00

Triple Energy Field Trip, Uranium, Coal, Gas—Duval, Webb & Zapata Counties, Texas. George Faga, Editor. 24 p., 1975.  
[CCGS 105G](#) \$10.00

Minas de Golondrinas and Minas Rancherías, Mexico. Robert Manson and Barbara Beynon, Editors. 48 p. plus illus., 1978.  
[CCGS 106G](#) \$15.00

Portrero Garcia and Huasteca Canyon, Northeastern Mexico. Barbara Beynon and J. L. Russell, Editors. 46 p., 1979.  
[CCGS 107G](#) \$15.00

Modern Depositional Environments of Sands in South Texas. C. E. Stelling and J. L. Russell, Editors. 64 p., 1981.  
[CCGS 108G](#) \$15.00

Geology of Peregrina & Novillo Canyons, Ciudad Victoria, Mexico, J. L. Russell, Ed., 23 p. plus geologic map and cross section, 1981.  
[CCGS 109G](#) \$10.00

Geology of the Llano Uplift, Central Texas, and Geological Features in the Uvalde Area. Corpus Christi Geological Society Annual Spring Field Conference, May 7-9, 1982. Variousy paginated. 115 p., 53 p.  
[CCGS 110G](#) \$15.00

Structure and Mesozoic Stratigraphy of Northeast Mexico, prepared by numerous authors, variousy paginated. 76 p., 38 p., 1984.  
[CCGS 111G](#) \$15.00

Geology of the Big Bend National Park, Texas, by C. A. Berkebille. 26 p., 1984.  
[CCGS 112G](#) \$12.00

# GEO LINK POST

<http://www.lib.utexas.edu/books/landsapes/index.php> Free service. Rare, fragile, hard-to-find, public domain documents covering various topics about the landscape of Texas. Includes the Texas Geological Survey from 1887 until 1894.

**USGS TAPESTRY OF TIME AND TERRAIN** <http://tapestry.usgs.gov> The CCGS is donating to all of the 5th and 6th grade schools in the Coastal Bend. Check it out--it is a spectacular map. You might want to frame one for your own office. The one in my office has glass and a metal frame, and It cost \$400 and it does not look as good as the ones we are giving to the schools.

**FREE TEXAS TOPOS'S** <http://www.tnris.state.tx.us/digital.htm> these are TIFF files from your state government that can be downloaded and printed. You can ad them to SMT by converting them first in Globalmapper. Other digital data as well.

**FREE NATIONAL TOPO'S** [http://store.usgs.gov/b2c\\_usgs/b2c/start/\(xcm=r3standardpitrex\\_prd\)/do](http://store.usgs.gov/b2c_usgs/b2c/start/(xcm=r3standardpitrex_prd)/do) go to this webpage and look on the extreme right side to the box titled TOPO MAPS DOWNLOAD TOPO MAPS FREE.

<http://www.geographynetwork.com/> Go here and try their top 5 map services. My favorite is 'USGS Elevation Date.' Zoom in on your favorite places and see great shaded relief images. One of my favorites is the Great Sand Dunes National Park in south central Colorado. Nice Dunes.

<http://antwrp.gsfc.nasa.gov/apod/asropix.html> Astronomy picture of the day--awesome. I click this page everyday.

<http://www.spacimaging.com/gallery/ioweek/iow.htm> Amazing satellite images. Check out the gallery.

<http://www.ngdc.noaa.gov/seg/topo/globegal.shtml> More great maps to share with kids and students.

[www.ccgeo.org](http://www.ccgeo.org) Don't forget we have our own we page.

<http://terra.nasa.gov/gallery/> Great satellite images of Earth.

[www.ermaper.com](http://www.ermaper.com) They have a great free downloadable viewer for TIFF and other graphic files called ER Viewer.

<http://terrasrver.com> Go here to download free aerial photo images that can be plotted under your digital land and well data. Images down to 1 meter resolution, searchable by Lat Long coordinate. Useful for resolving well location questions.

**TYPE LOGS OF SOUTH TEXAS FIELDS by Corpus Christi Geological Society**

**NEW (2009-2010)TYPE LOGS IN RED; \*\*\*\*\*2011;**

**lost now found**

**ARANSAS COUNTY**

Aransas Pass/McCampbell Deep  
Bartell Pass  
Blackjack  
Burgentine Lake  
Copano Bay, South  
Estes Cove  
Fulton Beach  
Goose Island  
Half Moon Reef  
Nine Mile Point  
Rockport, West  
St. Charles  
Tally Island  
Tract 831-G.O.M. (offshore)  
Virginia

**BEE COUNTY**

Caesar  
Mosca  
Nomanna  
Orangedale(2)  
Ray-Wilcox  
San Domingo

**Tulsita Wilcox**

Strauch\_Wilcox

**BROOKS COUNTY**

Ann Mag  
Boedecker  
Cage Ranch  
Encintas  
ERF  
Gyp Hill

**Gyp Hill West**

Loma Blanca

Mariposa  
Mills Bennett

Pita  
Tio Ayola

Tres Encinos

**CALHOUN COUNTY**

Appling  
Coloma Creek, North  
Heyser

Lavaca Bay  
Long Mott  
Magnolia Beach  
Mosquito Point

Olivia  
Panther Reef

Powderhorn  
Seadrift, N.W.

Steamboat Pass  
Webb Point

S.E. Zoller

**CAMERON COUNTY**

Holly Beach  
Luttes  
San Martin (2)  
Three Islands, East

Vista Del Mar

**COLORADO COUNTY**

E. Ramsey  
**Graceland N. Fault Blk**  
**Graceland S. Fault Blk**

**DEWITT COUNTY**

**Anna Barre**  
Cook  
**\*\*\*\*\*Nordheim**

Smith Creek  
Warmley  
Yorktown, South

**DUVAL COUNTY**

DCR-49  
Four Seasons  
Good Friday

Hagist Ranch  
Herbst  
Loma Novia

Petrox  
Seven Sisters  
Seventy Six, South

Starr Bright, West

**GOLIAD COUNTY**

Berclair  
North Blanconia  
Bombs

Boyce  
Cabeza Creek, South  
Goliad, West

**St Armo**

Terrell Point

**HIDALGO COUNTY**

Alamo/Donna

Donna  
Edinburg, West  
Flores-Jeffress

**Foy**

**Hidalgo**

LA Blanca  
McAllen& Pharr  
McAllen Ranch

Mercedes  
Monte Christo, North  
Penitas

San Fordyce  
San Carlos  
San Salvador

S. Santallana  
Shary  
Tabasco

Weslaco, North  
Weslaco, South

**JACKSON COUNTY**

Carancahua Creek  
Francitas  
Ganado & Ganado Deep  
LaWard, North  
Little Kentucky

Maurbro

StewartSwan Lake

Swan Lake, East  
Texana, North

West Ranch

**JIM HOGG COUNTY**

Chaparosa  
Thompsonville,N.E.

**JIM WELLS COUNTY**

Freebom  
Hoelsher  
Palito Blanco

Wade City

**KARNES COUNTY**

Burnell  
Coy City  
Person

Runge

**KENEDY COUNTY**

Candelaria  
Julian  
Julian, North

Laguna Madre

Rita

Stillman

**KLEBERG COUNTY**

Alazan  
Alazan, North  
Big Caesar

Borregos  
Chevron (offshore)

Laguna Larga

Seeligson  
Sprint (offshore)

**LA SALLE COUNTY**

**\*\*\*Pearsall**

**LAVACA COUNTY**

Hallettsville  
Hope  
Southwest Speaks

**Southwest Speaks Deep**

**LIVE OAK COUNTY**

Atkinson

Braslau

Chapa

Clayton

Dunn

Harris

Houdman

Kittie West-Salt Creek

Lucille

Sierra Vista

Tom Lyne

White Creek

White Creek, East

**MATAGORDA COUNTY**

Collegport

**MCMULLEN COUNTY**

Arnold-Weldon

Brazil

Devil's Waterhole

Hostetter

Hostetter, North

**NUECES COUNTY**

Agua Dulce (3)

Arnold-David

Arnold-David, North

Baldwin Deep

Calallen

Chapman Ranch

Corpus Christi, N.W.

Corpus Christi West C.C.

Encinal Channel

Flour Bluff/Flour Bluff, East

GOM St 9045(offshore)

Indian Point

Mustang Island

Mustang Island, West

Mustang Island St.

889S(offshore)

Nueces Bay/Nueces Bay

West

**Perro Rojo**

Pita Island

Ramada

Redfish Bay

Riverside

Riverside, South

Saxet

Shield

Stedman Island

Turkey Creek

**REFUGIO COUNTY**

Bonnieview/Packery Flats

Greta

La Rosa

Lake Pasture

Refugio, New

Tom O'Connor

**SAN PATRICIO COUNTY**

**Angelita East**

Commonwealth

Encino

Enos Cooper

Geronimo

Harvey

Hiberia

Hodges

Mathis, East

McC Campbell Deep/Aransas Pass

Midway

Midway, North

Odem

Plymouth

Portilla (2)

Taft

Taft, East

White Point, East

**STARR COUNTY**

El Tanque

Garcia

Hinde

La Reforma, S.W.

**Lyda**

Ricaby

Rincon

Rincon, North

Ross

San Roman

Sun

Yturria

**VICTORIA COUNTY**

Helen Gohike, S.W.

Keeran, North

Marcado Creek

McFaddin

Meyersville

Placedo

**WEBB COUNTY**

Aquilares/Glen Martin

Big Cowboy

Bruni, S.E.

Cabezon

Carr Lobo

Davis

Hirsch

Juanita

Las Tiendas

Nicholson

O'Hem

Olmitos

Tom Walsh

**WHARTON COUNTY**

Black Owl

**WILLACY COUNTY**

**Chile Vieja**

La Sal Vieja

Paso Real

Tenerias

Willamar

**ZAPATA COUNTY**

Benavides

Davis, South

Jennings/Jennings, West

Lopeno

M&F

Pok-A-Dot

**ZAVALA COUNTY**

El Bano

Call Coastal Bend Geological Library, Maxine: 361-883-2736  
1 log -- \$10 each, 5-10 logs \$9 each and 10 + logs \$8.00 each – plus postage

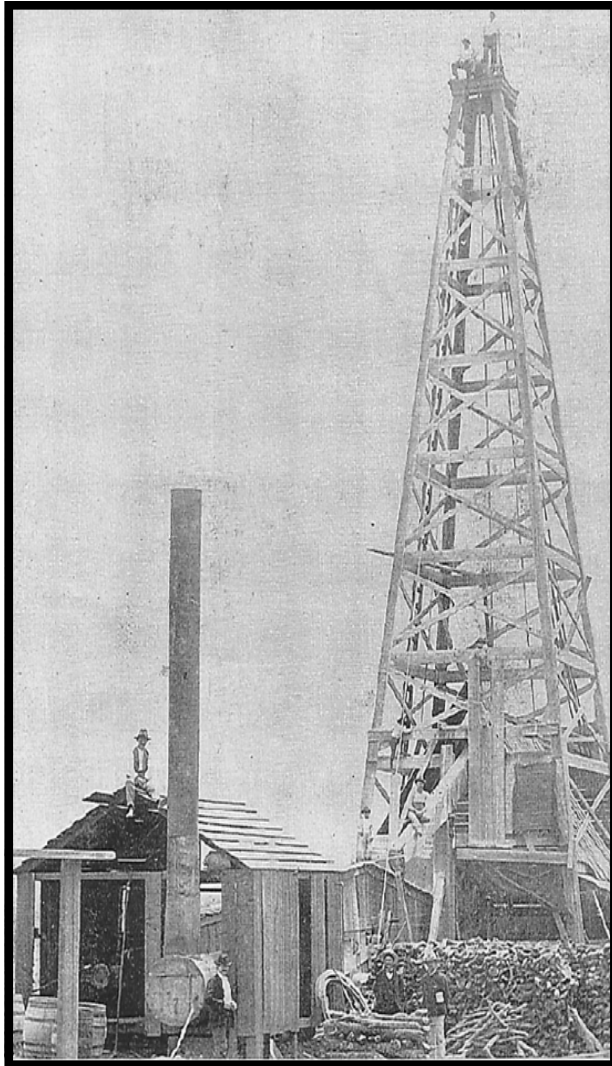

Corpus Christi Geological Society  
C/O Javelina Press  
P. O. Box 60181  
Corpus Christi, TX 78466

Order Form

Mail order form for Wooden rigs-Iron Men. The price is \$75 per copy, which includes sales tax, handling, and postage

Name \_\_\_\_\_

Address \_\_\_\_\_

City, State, Zip \_\_\_\_\_

No. of books \_\_\_\_\_ Amount enclosed \_\_\_\_\_

Send to Corpus Christi Geological Society Book Orders

P. O. Box 60181

Corpus Christi, TX. 78466 Tax exempt# if applicable \_\_\_\_\_

**Wooden Rigs—Iron Men**

The Story of Oil & Gas in South  
Texas

By Bill & Marjorie K. Walraven

Published by the  
Corpus Christi Geological Society

**OIL MEN**  
**TALES FROM THE SOUTH TEXAS OIL PATCH**  
**DVD**  
**MEMBER PRICE \$25**  
**NON-MEMBER \$30**



**To Order DVD**  
**Sebastian Wiedmann**  
**[swiedmann.geo@gmail.com](mailto:swiedmann.geo@gmail.com)**  
**If mailed add \$5.00**



**Kyle Barker**  
Geologist / Geosteering Manager  
812.756.2216  
kbarker@geotechloggingservices.com

P.O. Box 305 Office: 512.308.8200  
Red Rock, TX 78662 Fax: 830.839.4832  
www.geotechloggingservices.com

david becker  
geologist  
o: (361) 884-3613  
f: (888) 869-2011  
600 leopard st. ste 706  
corpus christi, tx 78473  
dkbecker1137@sbcglobal.net

*David Becker*  
exploration  
geologist

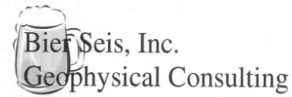

David Biersner, President  
19446 Arrowood Place  
Garden Ridge, Tx 78266  
Cell: 281.744.7457  
E-Mail: bierseis@yahoo.com

Field Quality Control  
Program Management  
Permit Management  
Seismic Line Clearing  
Supervision



**Dawn S. Bissell**  
Geoscientist

**Advent Geoscience Consulting, LLC**

Phone: 361-960-2151 253 Circle Drive  
Fax: 961-854-2604 Corpus Christi, TX 78411  
Email: bisseth@swbell.net Home: 361-854-2635



**James Bloomquist**  
Business Development Manager  
jbloomquist@integrityseismic.com

Office 713-357-4706 ext7008 16420 Park Ten Place  
Cell 281-660-9695 Suite 240  
Fax 713-357-4709 Houston, TX 77084



Elizabeth Chapman  
Business development/marketing

11777 Katy Freeway, Ste 570 Houston, TX 77079  
office: 281.977.7432 ext 109 fax: 281.829.1788  
cell: 713.817.4232 email: elizabeth@flamingoseismic.com

www.flamingoseismic.com



TRAVIS CLARK  
GEOLOGIST

**DYNAMIC PRODUCTION, INC.**

5070 MARK IV PARKWAY  
FORT WORTH, TEXAS 76106  
PHONE 817.838.1810  
FAX 817.838.1824  
EMAIL travis.clark@dynprod.net

**James L. Claughton**  
CONSULTING GEOLOGIST

Office | 361-887-2991  
Fax | 361-883-4790  
Cell | 361-960-2014  
clausoie@sbcglobal.net

615 North Upper Broadway  
Suite 1935  
Corpus Christi, Texas  
78401-0779

**TEXAS LONE STAR** OIL Exploration  
**PETROLEUM CORPORATION** GAS & Production

**JEFF COBBS**  
President - Geologist

615 Leopard St., Suite 336 Office (361) 883-2911  
Corpus Christi, Texas 78401-0610  
jc@tlspc.com Cell (361) 960-0530

**Jim Collins**  
Geoscientist



361.537.4034  
jim@gulfcoastgas.com



Frank G. Cornish  
Consulting Geologist  
615 N. Upper Broadway, Suite 1770  
Corpus Christi, TX 78401  
frank.cornish@gmail.com

361-693-0923 (o)  
1-800-510-6810 (f)  
361-563-9184 (m)

**TOM DAVIDSON**  
GEOLOGIST

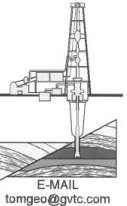

28550 IH-10 WEST SUITE #4  
BOERNE, TEXAS 78006

BUS: (210) 844-8963  
RES: (830) 981-5883  
FAX: (830) 981-5567  
CEL: (210) 844-8963

E-MAIL  
tomgeo@gvtc.com



Sara Davis  
Director of Marketing & Business Development

4805 Westway Park Blvd., Houston, TX 77041  
p: 832.554.4301 d: 832.554.4314 c: 713.256.8737  
sdavis@seimaxtech.com



FROST BANK PLAZA  
802 N. CARANCAHUA, SUITE 1000  
CORPUS CHRISTI, TEXAS 78470

LEIGHTON L. DEVINE  
EXPLORATION GEOLOGIST

OFFICE: (361) 884-8824  
FAX: (361) 884-9623  
MOBILE: (361) 510-8872  
ldevine@suemaur.com

ONE APEX ENERGY, INC.

**CHRISTIAN DOHSE**  
Consulting Geologist



(361) 877-3431  
CHRISTIANDOHSE@GMAIL.COM  
CORPUS CHRISTI, TX

**Tommy Dubois**  
Geologist

2627 CR 312  
Yoakum, Texas 77995

361-215-0223 tvdubois@yahoo.com



MATTHEW FRANEY  
Geologist

**VENTEX**  
Oil & Gas, Inc.

600 Leopard  
Suite 904  
Corpus Christi, TX 78401

Email: mfraney57@att.net Phone (361) 888-6327

Enrique (Rick) Garza  
Operation Supervisor  
US Land



Geoscience  
Solutions

Rick.Garza@GlobalGeophysical.com  
DIRECT +1 713-808-7428  
MOBILE +1 361-701-6480  
FAX +1 713-808-7528  
13927 South Cassman Road  
Missouri City, Texas 77489 USA  
www.GlobalGeophysical.com

**GISLER BROTHERS LOGGING CO., INC.**

P.O. BOX 485  
106 E. MAIN

RUNGE, TX 78151



Wes Gisler  
Bus: (830) 239-4651  
Mobile (361) 676-1369

wes@gislerbrotherslogging.com



**RAY GOVETT, Ph. D.**  
CONSULTING GEOLOGIST

361-855-0134

Robert Graham  
President  
grexploration@gmail.com

Phone 361-882-7681  
Fax 361-882-7685  
Cell 361-774-3635

**GrX Inc.**

Exploratory Prospects & Production Development

Mail:  
P. O. Box 1843  
Corpus Christi, Texas  
78403-1843

Office:  
606 N. Carancahua, Ste. 610  
Corpus Christi, Texas  
78401-0634





### HART EXPLORATION, LLC.

**RICK HART**  
Geologist / Owner

P.O. Box 729  
Coldspring, Texas 77331  
Cell: 512-626-3053  
Email: hartexploration@aol.com

### RIVIERA EXPLORATION, LLC

**H. TONY HAUGLUM**  
President

600 LEOPARD ST.  
SUITE 1704  
CORPUS CHRISTI  
TEXAS 78401  
PHONE 361.884.1811  
FAX 361.884.8071  
E-MAIL THAUGLUM@SWBELL.NET



**BRENT F. HOPKINS**  
PRESIDENT AND CEO  
GEOLOGIST

FROST BANK PLAZA  
802 N. CARANCAHUA, SUITE 1000  
CORPUS CHRISTI, TEXAS 78401-0015

OFFICE: (361) 884-8824  
FAX: (361) 884-9923  
RES: (361) 643-8373  
CELL: (361) 215-4855  
E-mail: brenth@suemaur.com

**James R. Jones**  
Geologist

**7434 Long S Drive**  
Corpus Christi, TX 78414  
**361-779-0537**  
jrjones5426@aol.com



**EOG Resources, Inc.**  
539 N. Carancahua  
Suite 900  
Corpus Christi, TX 78401-0908  
Direct: (361) 887-2691

**Randy Lambert**  
Geological Advisor

Fax: (361) 844-1548  
randy\_lambert@eogresources.com



**Louis R. Lambiotte**  
Geologist

**LMP Petroleum, Inc.**  
615 N. Upper Broadway, Suite 1770  
Corpus Christi, TX 78477  
Tel: (361) 883-0923  
Fax: (361) 883-7102  
E-mail: geology@LMPexploration.com



**PATRICK J. McCULLOUGH** [President]  
patrickm@emeraldbayexp.com

311 Saratoga Boulevard Corpus Christi, Texas 78417  
361.852.6195 [e] 361.852.6676 [f] 361.876.7881 [c]

**YOUR CARD COULD BE HERE!!!**  
**\$30 FOR 10 ISSUES**  
**AD PRICES PRO-RATED**  
**EMAIL ROBBY AT**  
**ROBERT.STERETT@GMAIL.COM**

**CURTIS R. MAYO**  
GEOLOGICAL CONSULTANT

Reserve Analysis Prospect Evaluation  
Expert Witness Prospect Generation

Fredericksburg, Texas 78624  
Office: 830.992.2938 Cell: 830.765.0628 E-Mail: cmayo@cresec.net



**Armando Medina**  
Owner / Geologist

8610 N. New Braunfels #703 • San Antonio, TX 78217  
(210) 538-2170 • amedina@valorexploration.com



**J. Mark Miller**  
President

Phone (361) 883-7700  
Fax (361) 883-7701  
mark@miller-smithgas.com  
545 N. Upper Broadway  
Suite 400  
Corpus Christi, Texas 78476

Wellhead Gas Marketing



**Dennis Moore**  
Formation Evaluation  
Wireline - Southern GeoMarket

9333 HWY 44  
Corpus Christi, TX 78406  
Direct: 361-692-3640  
Fax: 361-692-3553  
Mobile: 361-816-5144  
Email: dennis.moore@bakerhughes.com

www.bakerhughes.com

Mailing Address  
615 Leopard, Ste. 640  
Corpus Christi, Texas 78401-0641  
361.882.7888 phone  
361.882.7889 fax  
361.946.2581 mobile  
Contact Address  
1701 Southwest Parkway, Ste. 109  
College Station, Texas 77840  
866.946.2581 phone  
866.946.2580 fax  
pmueller@meiexp.com  
www.meiexp.com



**J. Paul Mueller, Jr.**  
President

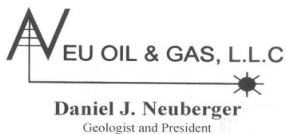

**Daniel J. Neuberger**  
Geologist and President

Austin Office:  
712 Windsor Trail  
West Lake Hills, Texas 78746

Office (361) 548-7723  
Home (512) 306-1223  
dan@neuoilandgas.com

Patrick Nye  
President  
patrick@nyexp.us

Office: (361) 452-1435  
Cell: (361) 658-1089  
Res: (361) 238-2146



802 N. Carancahua, Suite 1840  
Frost Bank Plaza  
Corpus Christi, TX 78401  
www.nyexp.us



**BRIAN E. O'BRIEN**

510 Bering Drive  
Suite 600  
Houston, Texas 77057

Main: 713-783-4883  
Fax: 713-783-3039  
Res: 713-784-7911  
Cell: 713-899-5164  
E-mail: bobrien@saxetpetroleum.com



**Ken Orlaska**  
Account Manager

281-497-8440  
Direct: 281-249-5051  
Fax: 281-558-8096  
Cell: 832-455-1818  
e-mail: korlaska@geotrace.com  
12141 Wickchester Lane, Suite 2000  
Houston, Texas 77079  
www.geotrace.com



**Herradura  
Petroleum, Inc.**  
**JEFF OSBORN**  
Geologist

711 N. Carancahua, Ste. 1750  
Corpus Christi, Texas 78475  
e-mail: jef@herradurapetroleum.com

Office: 361-884-6886  
Fax: 361-884-9102  
Cell: 361-537-2349

**Richard M. Parker**  
Consulting Geologist

Registered State of Texas Board of Professional Geoscientists  
License # 6056

12802 Max Rd.  
Brookside Village, Texas 77581  
Email: rparker@sbcglobal.net

713-724-4380 Cell 1  
713-206-3158 Cell 2  
281-412-0745 Home

**Lae Prejean**  
Business Development Manager

800.256.1147  
225.247.9038  
www.stratagraph.com  
lprejean@stratagraph.com

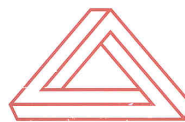

P.O. Box 53848  
Lafayette, LA 70505

**STRATAGRAPH**  
Accurate Data. Reliable Solutions.



**Beth Priday**  
Senior Geologist

VirTex Operating Co., Inc.  
615 North Upper Broadway  
Suite 525, WF168  
Corpus Christi, Texas 78477  
Bus (361) 882-3046  
Fax (361) 882-7427

Mobile: (361)443-5593 • E-mail: bpriday@virtexoperating.com

Minerals Exploration and Mining  
*Uranium In Situ Leach*

**Richard M. Rathbun, Jr.**  
Certified Professional Geologist 9544 / AIPG  
Texas Board of Prof. Geoscientists / Lic. No. 4679

921 Barracuda Pl.  
Corpus Christi, Texas 78411

(361) 903-8207  
rathbunassoc@msn.com



**Barry J. Rava**  
President

Mobile: 281-235-7507  
Office: 713-621-7282

barry@icarusog.com  
www.icarusog.com

P.O. Box 820253  
Houston, TX 77282-0253

Deliveries  
1710 S. Dairy Ashford Rd., Ste. 202  
Houston, TX 77077



**Wireline Services**

Weatherford International Ltd.  
401 E. Sonterra Blvd., Suite 1  
San Antonio, Texas 78258  
USA

**Sam Roach**  
US Gulf Coast Wireline Sales

+1 210 930 7568 Direct  
+1 210 930 7610 Fax  
+1 210 241 2463 Mobile

sam.roach@weatherford.com  
www.weatherford.com

**First Rock, Inc.**

RGR Production First Rock I, LLC

**Gregg Robertson**

Main Office:  
600 Leopard, Suite 1800  
Corpus Christi, TX 78401  
361-884-0791

San Antonio:  
7979 Broadway, Ste 207  
San Antonio, TX 78209  
210-822-2551

361-884-0863 Facsimile  
361-993-6357 Home  
361-215-5559 Cell  
210-260-0300 Mobile

firstrockinc@msn.com



**Alvin Rowbatham**  
Sales, Gulf of Mexico

Main +1 713 789 7250  
Direct +1 281 781 1065  
Fax +1 713 789 7201  
Mobile +1 832 372 2366  
alvin.rowbatham@iongeo.com

2105 CityWest Blvd. | Suite 900  
Houston, TX 77042-2839 USA

**TOM SELMAN**  
selmanlog.com  
tselman@selmanlog.com

Ofc. (432) 563-0084  
(800) 578-1006  
Cell (432) 288-2259



GEOLOGICAL CONSULTING / SURFACE LOGGING SERVICES

P.O. Box 61150 Midland, TX 79711 4833 Saratoga #624 Corpus Christi, TX 78413 P.O. Box 2993 Rock Springs, WY 82902



**Petrophysics, Inc.**  
Velocity Surveys • Synthetics • Sonic Log Data

P.O. Box 863323  
Plano, Texas 75086

713.560.9733  
jsmith@petrophysics.com  
www.petrophysics.com

**Joe H. Smith**  
President

**Crossroads Exploration**

**Gloria D. Sprague**  
Geologist

Timpon Building 189 N. First Street, Suite 111  
Timpon, Texas 75975  
E-Mail: gsprague@usawide.net

Office: (936) 254-3600  
Fax: (936) 254-3602  
Mobile: (936) 488-9428

**Charles A. Sternbach, Ph.D**  
President

**Star Creek Energy Company**  
Oil and Gas Exploration

800 Wilcrest Drive, Suite 230  
Houston, Texas 77042  
office: 281.679.7333  
cell: 632.567.7333  
carbodude@gmail.com



www.starcreekenergy.com

**YOUR CARD COULD BE HERE!!!**  
**\$30 FOR 10 ISSUES**  
**AD PRICES PRO-RATED**  
**EMAIL ROBBY AT**  
**ROBERT.STERETT@GMAIL.COM**

**THOMAS W. SWINBANK**

CERTIFIED PETROLEUM GEOLOGIST  
PRESIDENT

**STRIKE OIL & MINERALS CORP.**  
P.O. Box 1399  
GEORGETOWN, TEXAS 78627

PHONE/FAX 512-863-7519  
HOME 512-863-7903  
CELL 512-876-9565

**Dennis A. Taylor**  
President and Chief Geologist  
dennis@amshore.com

Off: (361) 888-4496  
Fax: (361) 888-4558  
Direct Line: (361) 844-6728  
Cell: (972) 672-9916



**AMERICAN SHORELINE, INC.**

AMSHORE US WIND, LLC  
802 N. Carancahua Street, Suite 1350  
Corpus Christi, Texas 78401-0019  
www.amshore.com

*Environmental*

*Exploration & Production*

**JEANIE TIMMERMANN**  
GEOSCIENTIST  
TX LICENSE #2289

7214 Everhart #9  
Corpus Christi, TX 78413

(361) 991-7451  
jimmerrmann74@msn.com



**Davis Petroleum Corp.**

www.davispetroleumcorp.com

**Jim Trevillo**  
Senior Geoscientist

1330 Post Oak Boulevard  
Suite 600  
Houston, Texas 77056

Direct: 713.439.6773  
Main: 713.826.7765  
Fax: 713.826.7775  
Cell: 713.826.9392

jtrevillo@davcos.com



10001 Richmond Avenue  
Houston, TX 77042-4299  
P.O. Box 2469 (77252-2469)  
Tel: 713-689-6662  
Fax: 713-689-1089  
Mobile: 281-615-6827  
C.Tutt@slb.com

**Chris O. Tutt**  
Sales Representative  
NAM Sales



**WILLIAM A. WALKER, JR.**  
Certified Petroleum Geologist  
bwalker@stalkerenergy.com

1717 West 6<sup>th</sup> Street, Ste. 230 • AUSTIN, TX 78703  
2001 Kirby Dr., Ste. 950 • HOUSTON, TX 77019

AUSTIN

512.457.8711  
cell: 512.217.5192  
fax: 512.457.8717

HOUSTON

713.522.2733  
cell: 512.217.5192  
fax: 713.522.2879

**SEBASTIAN P. WIEDMANN**  
GEOLOGICIST

WILSON PLAZA WEST  
505 N. CARANCAHUA, SUITE 500  
CORPUS CHRISTI, TEXAS 78401  
MOBILE (361) 946-4430  
swiedmann.geo@gmail.com



**Dave Willis**  
Onshore Sales

Main +1 713 789 7250  
Direct +1 281 781 1035  
Mobile +1 281 543 6189  
Fax +1 713 789 7201  
dave.willis@iongeo.com

2105 CityWest Blvd. | Suite 900  
Houston, TX 77042-2839 USA



10001 Richmond Avenue  
Houston, Texas 77042-4299  
P.O. Box 2469 (77252-2469)  
Tel: 713-689-2757  
Fax: 713-689-1089  
Mobile: 281-658-5263  
CYanez@slb.com

**Charles Yanez**  
Manager  
Shared Value Optimization