

**BULLETIN**  
**Corpus Christi**  
**Geological Society**

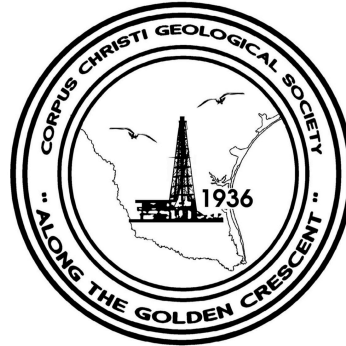

and

**Coastal Bend**  
**Geophysical Society**



**September**  
**2018**  
**ISSN 0739 5620**

Compliments of

# American Shoreline, Inc.



Specializing in  
Oil & Gas Exploration  
& Wind Energy

802 N. Carancahua  
Frost Bank Plaza, Suite 1250  
Corpus Christi, Texas 78401  
(361) 888-4496

[www.amshore.com](http://www.amshore.com)



# Table of Contents

Officers, Committees and Chairpersons for CCGS/CBGS.....	2&3
CCGS/CBGS Joint Calendar of Meetings & Events.....	4&5
CCGS President’s Letter.....	6
Renew our Membership.....	7
CBGS President’s Letter.....	8
Society Kickoff Bar-B-Q.....	11
Speaker--Dr. Satinder Chopra—EOG Conference Center.....	12
CCGS Papers available for purchase at the Bureau of Economic Geology.....	25
Geo Link Post.....	26
Type Logs of South Texas Fields.....	27
Order Oil Men DVD.....	28
Wooden Rigs Iron Men.....	29
Professional Directory.....	30



## CORPUS CHRISTI GEOLOGICAL SOCIETY

P.O. BOX 1068\* C.C.TX. 78403

2018-2019

[www.ccgeo.org](http://www.ccgeo.org)

### OFFICERS

President	Frank Cornish	361-883-0923	<a href="mailto:frank.cornish@gmail.com">frank.cornish@gmail.com</a>
President Elect	Austin Nye	361-452-1435	<a href="mailto:austin@nyexp.us">austin@nyexp.us</a>
Vice President	Casey Mibb	361-726-1092	<a href="mailto:clmibb@yahoo.com">clmibb@yahoo.com</a>
Secretary	Randy Bissell	361-885-0110	<a href="mailto:randyb@headingtonenery.com">randyb@headingtonenery.com</a>
Treasurer	Sebastian Wiedmann	361-946-4430	<a href="mailto:swiedmann.geo@gmail.com">swiedmann.geo@gmail.com</a>
Past President	Austin Nye	361-452-1435	<a href="mailto:austin@nyexp.us">austin@nyexp.us</a>
Councilor I	Rick Paige	361-884-8824	<a href="mailto:rpaige716@gmail.com">rpaige716@gmail.com</a>
Councilor II	BJ Thompson	361-242-3113	<a href="mailto:william.thompson426@gmail.com">william.thompson426@gmail.com</a>

### AAPG DELEGATE

### EDITORS

Bulletin Editor	Marian Wiedmann	361-855-2542	<a href="mailto:wiedgulf@gmail.com">wiedgulf@gmail.com</a>
Bulletin Tech. Editor	Jeanie Timmermann	361-883-1492	<a href="mailto:jeanie@industrialcorrosion.net">jeanie@industrialcorrosion.net</a>
Web Master	Josh Pollard	361-654-3100	<a href="mailto:support@interconnect.net">support@interconnect.net</a>

### GEOLOGICAL SOCIETY COMMITTEES & CHAIRPERSONS

**MEMBERS PLEASE NOTE COMMITTEES CONTINUE TO FUNCTION WITHOUT A NAMED CHAIR, ALL ARE WELCOME TO ANY COMMITTEE THAT SUITES YOUR INTEREST**

Advertising/Bus. Cards Arrangements	Robby Sterett Wes Gisler & Will Graham	361-739-5618 830-239-4651 361-885-0110	<a href="mailto:robert.sterett@gmail.com">robert.sterett@gmail.com</a> <a href="mailto:arrangements@ccgeo.org">arrangements@ccgeo.org</a> <a href="mailto:willg@headingtonenery.com">willg@headingtonenery.com</a>
Continuing Education	<b>OPEN</b>		
Education	Dawn Bissell	361-960-2151	<a href="mailto:bissells@swbell.net">bissells@swbell.net</a>
Scholarship Program	Dawn Bissell	361-960-2151	<a href="mailto:bissells@swbell.net">bissells@swbell.net</a>
Fishing Tournament	Leighton Devine	361-882-8400	<a href="mailto:ldevine@suemaur.com">ldevine@suemaur.com</a>
History	<b>OPEN</b> (Ray Govett)	361-855-0134	<a href="mailto:ray30@hotmail.com">ray30@hotmail.com</a>
Membership	Dorothy Jordan Randy Bissell	361-885-0110 361-885-0113	<a href="mailto:dorothyj@headington.com">dorothyj@headington.com</a> <a href="mailto:randyb@headington.com">randyb@headington.com</a>
Type Logs	<b>OPEN</b>		

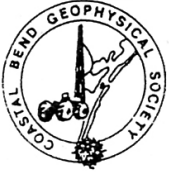

**COASTAL BEND GEOPHYSICAL SOCIETY**  
**P.O. BOX 2741 \*C.C. TX. 78403**  
**2017-2018**

**OFFICERS**

President	Dr. Subbarao Yelisetti	361-593-4894	<a href="mailto:subbarao.yelisetti@tamuk.edu">subbarao.yelisetti@tamuk.edu</a>
Vice President	Lonnie Blake	361-883-2831	<a href="mailto:lonnie_blake@eogresources.com">lonnie_blake@eogresources.com</a>
Secretary/Treasurer	Matt Hammer	361-888-4792	<a href="mailto:mhammer@royalcctx.com">mhammer@royalcctx.com</a>
Golf Chairman	Lonnie Blake	361-883-2831	<a href="mailto:lonnie_blake@eogresources.com">lonnie_blake@eogresources.com</a>
Scholarship Chairman	Ed Egger	361-947-8400	<a href="mailto:edegger69@gmail.com">edegger69@gmail.com</a>
Education	Dr. Robert Schneider	361-593-3589 361-447-2381	<a href="mailto:Robert.schneider@tamuk.edu">Robert.schneider@tamuk.edu</a>

---

**Visit the geological  
web site at  
[www.ccgeo.org](http://www.ccgeo.org)**

## CCGS/CBGS JOINT MEETING SCHEDULE 2018-2019

September 2018							October 2018							November 2018						
S	M	T	W	Th	F	S	S	M	T	W	Th	F	S	S	M	T	W	Th	F	S
						1	1	2	3	4	5	6					1	2	3	
2	3	4	5	6	7	8	7	8	9	10	11	12	13	4	5	6	7	8	9	10
9	10	11	12	13	14	15	14	15	16	17	18	19	20	11	12	13	14	15	16	17
16	17	18	19	20	21	22	21	22	23	24	25	26	27	18	19	20	21	22	23	24
23	24	25	26	27	28	29	28	29	30	31				25	26	27	28	29	30	
30																				

Wednesday Sept. 19<sup>th</sup> at 5:30 BBQ Kickoff at Hoegemeyers Barbeque Barn. Meet/greet our special guest, Dr. Satinder Chopra\*  
 \*One of the most widely published geoscientists of our day.

December 2018							January 2019							February 2019						
S	M	T	W	Th	F	S	S	M	T	W	Th	F	S	S	M	T	W	Th	F	S
						1			1	2	3	4	5						1	2
2	3	4	5	6	7	8	6	7	8	9	10	11	12	3	4	5	6	7	8	9
9	10	11	12	13	14	15	13	14	15	16	17	18	19	10	11	12	13	14	15	16
16	17	18	19	20	21	22	20	21	22	23	24	25	26	17	18	19	20	21	22	23
23	24	25	26	27	28	29	27	28	29	30	31			24	25	26	27	28		
30	31																			

11:30am – 1:00pm  
 Speaker: Hongliu Zeng research scientist Bureau of Eco. Geology, Jackson School of Geosciences, The Univ. of Tx. Austin. “Seismic Sedimentology Talk”

## CCGS/CBGS Joint Meeting Schedule 2018-2019

March 2019							April 2019							May 2019						
S	M	T	W	Th	F	S	S	M	T	W	Th	F	S	S	M	T	W	Th	F	S
					1	2		1	2	3	4	5	6				1	2	3	4
3	4	5	6	7	8	9	7	8	9	10	11	12	13	5	6	7	8	9	10	11
10	11	12	13	14	15	16	14	15	16	17	18	19	20	12	13	14	15	16	17	18
17	18	19	20	21	22	23	21	22	23	24	25	26	27	19	20	21	22	23	24	25
24	25	26	27	28	29	30	28	29	30					26	27	28	29	30	31	
31																				

## Calendar of Meetings and Events

### Calendar of Area Monthly Meetings

Corpus Christi Geological/Geophysical Society.....	Third Wed.—11:30a.m.
SIPES Corpus Christi Luncheons.....	Last Tues.—11:30a.m.
South Texas Geological Society Luncheons.....	Second Wed—noon San Antonio
San Antonio Geophysical Society Meetings.....	Fourth Tuesday
Austin Geological Society.....	First Monday
Austin Chapter of SIPES.....	First Thursday
Houston Geological Society Luncheons.....	Last Wednesday
Central Texas Section of Society of Mining, Metallurgy & Exp.....	2 <sup>nd</sup> Tues every other month in San Antonio



## PRESIDENTS LETTER

I find myself in a position that I always thought one day I would serve, but that was always in the future. With declining and aging membership we are finding that everyone has already served in almost all capacities and many for life, with now even repeat presidents. Apparently, for me, the future is now. I served without election as president elect and serve now because of the vacuum that sucked me in. So I don't see this as a very democratic society, with career long committee appointments and long suffering officers. It's more like a beneficial dictatorship of those willing to carry the torch. As such, I would prefer the title of "Benevolent Overlord" with powers to bless our affairs and those that participate. We will see what the bylaws and the Board have to say about this. I have already blessed the first activity of my overlordship, the Fishing Tournament, chaired by the very fishy and long lasting chairman, Leighton Devine.

I'm sure many of our members, like the leadership are caught in this downturn where conventional oil and gas exploration is shunned by Wall St and many large independents. The success story that they can show is the incredible low prices that the short term abundance of hydrocarbons has created. In that abundance are the seeds of the next supply shortage. Will it be 2018 or 2040? Is this cyclical still or a paradigm shift where we (conventionals) never come back? Ultimately, the business is all about \$\$\$. Now, the unconventionals are getting all the \$\$\$ and are surviving despite a serious concern as to what ROI if any they are returning. And \$\$\$ do make it all FUN.

Us conventionals have nowhere to sell our prospects. I would like to see a turn away from a harvesting or simple mining of shale hydrocarbon mentality to one where our geological science is once again needed to find reservoirs that can give a 3:1 or 6:1 ROI or better. We know shale players also have to find the sweet spots, but mostly it seems to be after the regional blind spot drilling pattern in a shale play, that those sweet spots emerge. So boo me shale players, but I think the geology, the 3D seismic, AVO, and old fashioned wildcatting after structures or unseen stratigraphic plays is way more FUN than horizontal shale drilling. Join me all in a new revolution, LETS MAKE PETROLEUM GEOLOGY GREAT AGAIN!

Frank G Cornish

Benevolent Overlord



**RENEW...RENEW...RENEW...RENEW...RENEW...RENEW...RENEW...RENEW**

**Please RENEW for the 2018-19 Membership Period using those handy forms we mailed in August.**

Everyone should have received their **2018-2019** Membership Renewal forms in the US Mail.

- **PRINTED BULLETINS** are available to any member for \$50/year. We must have a valid mailing address. Please confirm your mailing address on the renewal form.
- **Emails!** Please legibly re-write your preferred email address at the bottom of the form. We are striving to maintain **100%** of the Society reachable by email. Your email is vital if you've chosen not to receive the printed Bulletin.
- Please return the form promptly...yes, before (or at) the Kickoff party on September 20. Return of your form is *vital* to keeping our records in order, that's why we enclose a return envelope.
- **IMPORTANT:** Even if you plan to pay at the Kickoff, please bring your renewal form and payment in the envelope! Honorary and student members, please return your forms, too! Students need to update emails, employment, and contact info.
- **Pictures.** We're continuing to add pictures to our database, still not quite enough to justify a new photo directory. Send us a photo (email it to dorothyj@headington.com) – if we get enough pictures this renewal period, we'll plan on a photo directory in June.
- **PAY ONLINE** at [www.ccgeo.org](http://www.ccgeo.org) and follow the simple steps. We ask that you still return corrected member information via the enclosed envelope...or email it to [membership@ccgeo.org](mailto:membership@ccgeo.org)...or fax it to us at 361-885-0120.



We mailed **400 renewals** this year and it is very expensive for our Societies. Your prompt return of your renewal form is *your* part of this process. Please make this effort worthwhile for our Society.

**RENEW...RENEW...RENEW...RENEW...RENEW...RENEW...RENEW...RENEW**

**For new members, active or student.** Email [randyb@headingtonenergy.com](mailto:randyb@headingtonenergy.com) to get a membership form. Just print it, fill it out and send it along with your check (no fee for students) to: CCGS Membership, 500 North Shoreline Blvd., Ste. 902N, Corpus Christi, Texas 78401-0343.

Contact Randy Bissell at [randyb@headington.com](mailto:randyb@headington.com) or **(361) 885-0110** with any questions. Thanks for your quick response – earlier makes it much easier! And remember:

**RENEW...RENEW...RENEW...RENEW...RENEW...RENEW...RENEW...RENEW**

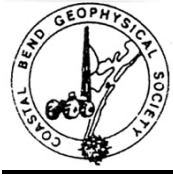

## **CBGS President's Letter**

### **CBGS Board 2018-2019**

Dr. Subbarao Yelisetti- President  
Lonnie Blake- Vice President  
Matt Hammer- Secretary/ Treasurer  
Dr. Robert Schneider- Continuing Education  
Lonnie Blake- Golf Chair  
Ed Egger- Scholarship Chair

### **CBGS Scholarships**

The board awarded three scholarships of \$2,000 each to undergraduate geophysics majors from Texas A&M University-College Station, University of Houston and Texas A&M University-Kingsville.

The following criteria is followed in awarding the scholarships.

1. Must be a citizen of the USA
2. Must have declared Major Geophysics at the main campus of the receiving university
3. Must have GPA 3.0
4. Must be in good standing with the school
5. Must make effort to attend a Coastal Bend Geophysical Society Meeting in Corpus Christi Texas after being awarded a scholarship to be recognized by the society.

### **News**

- According to U.S. Energy Information Administration (EIA) estimates, the U.S. crude oil production averaged 10.8 million barrels per day (b/d) in July, with an increment of 47,000 b/d from June. EIA forecasts that U.S. crude oil production will average 10.7 million b/d in 2018, up from 9.4 million b/d in 2017, and will average 11.7 million b/d in 2019.
- At the time of writing this report, the U.S. dry natural gas production was 81.8 billion cubic feet per day (Bcf/d) in July, up 0.4 Bcf/d from June. EIA dry natural gas forecasts indicate an average 81.1 Bcf/d in 2018, up by 7.5 Bcf/d from 2017. These forecasts show an increase up to 84.1 Bcf/d in 2019.
- As of July 2018, the U.S. crude futures have averaged over \$66.11 a barrel in 2018, as opposed to an average of \$50.85 a barrel in 2017 and \$43.47 a barrel in 2016, as reported by Scott DiSavino on reuters.com. This is going to increase to \$68 for the remainder of 2018 and about \$65 for 2019.
- According to Simmons forecast, the average oil/gas rig count would rise from 876 in 2017 to 1033 in 2018. These will increase to 1092 in 2019 and 1227 in 2020.

### **CBGS Business**

CBGS currently has 60 active members, 4 honorary members, and 60 student members.

## **CBGS workshop**

CBGS offered a Geophysics workshop on April 20<sup>th</sup> in EOG conference center with the following talks.

### **Talks:**

1. **IHS – What’s new/coming in the Kingdom Software Suite**
2. **Tad Smith – SEG Distinguished Lecturer: Seismic Petrophysics**
3. **CGG/Hampson Russell: Reservoir Property Prediction with Seismic**

CBGS is looking forward to offer many such workshops in the future. Topic/speaker suggestions are welcome. Email your suggestions to [Lonnie\\_Blake@eogresources.com](mailto:Lonnie_Blake@eogresources.com) or [Subbarao.Yelisetti@tamuk.edu](mailto:Subbarao.Yelisetti@tamuk.edu)

## **Golf Tournament**

CBGS organized its annual **Golf Tournament** to fund its scholarship program on October 6, 2017 at Northshore Country Club. Raised \$1951 for the scholarship fund. 2018 Golf tournament will be in the first week of October. If you are interested in the Golf Tournament, please contact Lonnie Blake at 361-887-2665 or [Lonnie\\_Blake@eogresources.com](mailto:Lonnie_Blake@eogresources.com)

## **New Degree Tracks at TAMUK**

- Texas A&M University-Kingsville (TAMUK) started its first cohort of MS Petrophysics program in Fall 2018. If you are interested in joining this program in Spring 2019, please contact the graduate coordinator for MS in Petrophysics, Dr. Subbarao Yelisetti at [Subbarao.Yelisetti@tamuk.edu](mailto:Subbarao.Yelisetti@tamuk.edu).
- **BS degree in Geophysics, Minor in Geophysics and Certification in Geophysics** offered at Texas A&M University-Kingsville from Fall 2017.

Interested students can contact Dr. Subbarao Yelisetti ([Subbarao.Yelisetti@tamuk.edu](mailto:Subbarao.Yelisetti@tamuk.edu)) for additional information.

## **Exploration Geophysics class**

**PHYS 5382 Exploration Geophysics** will be offered in Fall 2018 at Texas A&M University-Kingsville. Schedule is MWF 9:00-9:50 AM. This is available for the professional community as well as our students. You can sign up as a “transient” student in order to take classes without actually enrolling in the school. If anyone in the professional community wishes to sign up for this, please contact the instructor, Dr. Subbarao Yelisetti [Subbarao.Yelisetti@tamuk.edu](mailto:Subbarao.Yelisetti@tamuk.edu).

## **SEG Distinguished Lecture**

CBGS and TAMUK SEG student chapter organized 2018 SEG Distinguished Lecture in January, 2018. We wish to organize many more lectures in the future.

## **Education/Events**

### **-SEG**

SEG annual meeting will be held in Anaheim, CA from Oct 14<sup>th</sup>-19<sup>th</sup>, 2018. Abstract due date is April 1<sup>st</sup>, 5 pm CDT. See <https://seg.org/Annual-Meeting-2018> for additional details.

See <https://seg.org/Education/Lectures/Distinguished-Lectures> for information about upcoming SEG distinguished lecture in Houston and other locations.

See <https://seg.org/Education/Lectures/Honorary-Lectures> for SEG honorary lecture locations in Texas.

## -AGU

2018 Fall AGU annual meeting will be held in Washington, DC from December 10<sup>th</sup>-14<sup>th</sup>, 2018.

<https://fallmeeting.agu.org/2018/>

## Monthly Saying

"Omnia bona quoad perfora" - loosely translated as "All prospects look good until drilled" - motto used by Anadarko in 1994 following their sub-salt drilling in the Gulf of Mexico.

<b>Texas Oil and Gas Info</b>	<b>Current Month</b>	<b>Last Month</b>	<b>Difference</b>	
<b>Texas Production</b>	<b>MMBO/BCF</b>	<b>MMBO/BCF</b>	<b>MMBO/BCF</b>	
Oil	104.4	112.1	-7.7	April
Condensate	11.6	12.7	-1.1	April
Gas	644.1	678.0	-33.9	April
	<b>Current Month</b>	<b>Yr to date - 2018</b>	<b>Yr to date - 2017</b>	
<b>Texas Drilling Permits</b>	1153	8330	7503	July
Oil wells	324	2160	1901	July
Gas wells	73	519	405	July
Oil and Gas wells	680	5075	4753	July
Other	9	80	102	July
<b>Total Completions</b>	940	6514	4388	July
Oil Completions	753	5089	3516	July
Gas Completions	157	1084	561	July
New Field Discoveries	5	15	20	July
Other	1	24	7	July

## Monthly Summary

**Subbarao Yeliseti**

**President, CBGS**



The Corpus Christi Geological Society  
The Coastal Bend Geophysical Society



Invite you to the  
**Society Kickoff Bar-B-Q**

Wednesday, September 19, 2018

5:30 to 8:00 p.m.

Meet/greet our special guest, Dr. Satinder Chopra\*

\*One of the most widely published geoscientists of our day

## Hoegemeyer's Barbeque Barn

711 Concrete Street (Located across from Concrete Street Amphitheater).  
From downtown, take Chaparral St. north, then left on Belden St.

**\$25 per member/guest**

**\$15 students**

Complimentary Bar Courtesy of

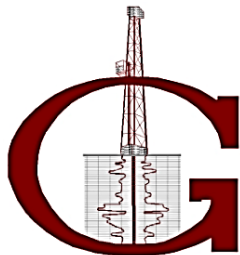

GISLER BROTHERS LOGGING CO., INC.

South Texas Operations

P.O. BOX 485 RUNGE, TEXAS 78151  
Office : (830) 239-4651 Cell : 361-676-1369

West Texas Operations

P.O. BOX 1759 STANTON, TEXAS 79782  
Office : (432) 270-7730 Cell: 361-676-1369

**RSVP (required) by Monday, Sept. 17**

Dorothy Jordan, [Dorothy@headingtonenergy.com](mailto:Dorothy@headingtonenergy.com), 361-885-0113

Wes Gisler, [wes@gislerbrotherslogging.com](mailto:wes@gislerbrotherslogging.com), 1-830-239-4651



**Mark your calendars - September 19, 2018  
BEFORE THE SOCIETY KICKOFF AT HOEGEMEYER'S**

Coastal Bend Geophysical Society – Special Lecturer

## **Dr. Satinder Chopra**

**Wednesday, September 19 at 3:00 pm**  
EOG CONFERENCE CENTER – Tower III

*Dr. Chopra often publishes helpful articles on recent applications of seismic attributes in **AAPG Explorer** and **SEG Leading Edge** magazines – The current issue of Explorer has an article on Machine Learning in seismic interpretation. He will also join us at the kickoff.*

---

### **Seismic reservoir characterization of Utica-Point Pleasant shale with efforts at quantitative interpretation – a case study**

*Satinder Chopra, Ritesh Kumar Sharma, Hossein Nematy and James Keay*  
TGS

#### **Abstract**

Utica shale is one of the major source rocks in Ohio and extends across much of eastern US. Its organic richness, high content of calcite, and development of extensive organic porosity makes it a perfect unconventional play and has gained attention of oil and gas industry. The primary target zone in the Utica includes Utica, Point Pleasant, and Trenton intervals. In the present study, we attempt to identify the sweet-spots within the Point-Pleasant interval using 3D seismic data, available well data, and other relevant data. This has been done by way of organic richness and brittleness estimation in the rock intervals. The brittleness has been derived using rock-physics parameters such as Young's modulus and Poisson's ratio. Deterministic simultaneous inversion along with neural network approach have been followed to compute rock-physics parameters and density using seismic data. The consistency of sweet spots

identified based on the seismic data with the available production data emphasize the integration of seismic data with all other relevant data.

We find that the Point Pleasant formation does not seem to follow the commonly followed variation in terms of low Poisson's ratio and high Young's modulus for brittle pockets. Instead, by restricting the values of Poisson's ratio and examining the variation of Young's modulus, we could determine the brittleness behavior within the Point Pleasant interval. Combining the brittleness behavior with the organic richness determined through the density content, we could pick sweet spots in the Point Pleasant interval which matches the production data.

Through this case study, we emphasize the integration of 3D surface seismic data with all other relevant data to accurately characterize the Point Pleasant formation.

### **About Dr. Chopra**

Satinder Chopra has 34 years of experience as a geophysicist specializing in processing, reprocessing, special processing, and interactive interpretation of seismic data. He has rich experience in processing various types of data such as vertical seismic profiling, well-log data, seismic data, etc., as well as excellent communication skills, as evidenced by the many presentations and talks delivered and books, reports, and papers he has written. He has been the 2010–2011 CSEG Distinguished Lecturer, the 2011–2012 AAPG/SEG Distinguished Lecturer, and the 2014–2015 EAGE e-Distinguished Lecturer. He has published eight books and more than 400 papers and abstracts and likes to make presentations at any beckoning opportunity. His work and presentations have won several awards, the most notable ones being the EAGE Honorary Membership (2017), CSEG Honorary Membership (2014) and Meritorious Service (2005) Awards, 2014 APEGA Frank Spragins Award, the 2010 AAPG George Matson Award, and the 2013 AAPG Jules Braunstein Award, SEG Best Poster Awards (2007, 2014), CSEG Best Luncheon Talk Award (2007), and several others. His research interests focus on techniques that are aimed at the characterization of reservoirs. He is a member of SEG, CSEG, CSPG, EAGE, AAPG, and the Association of Professional Engineers and Geoscientists of Alberta (APEGA).



# New Ft. Trinidad 3D Survey Houston and Trinity Counties, TX

**YOU'VE ARRIVED**

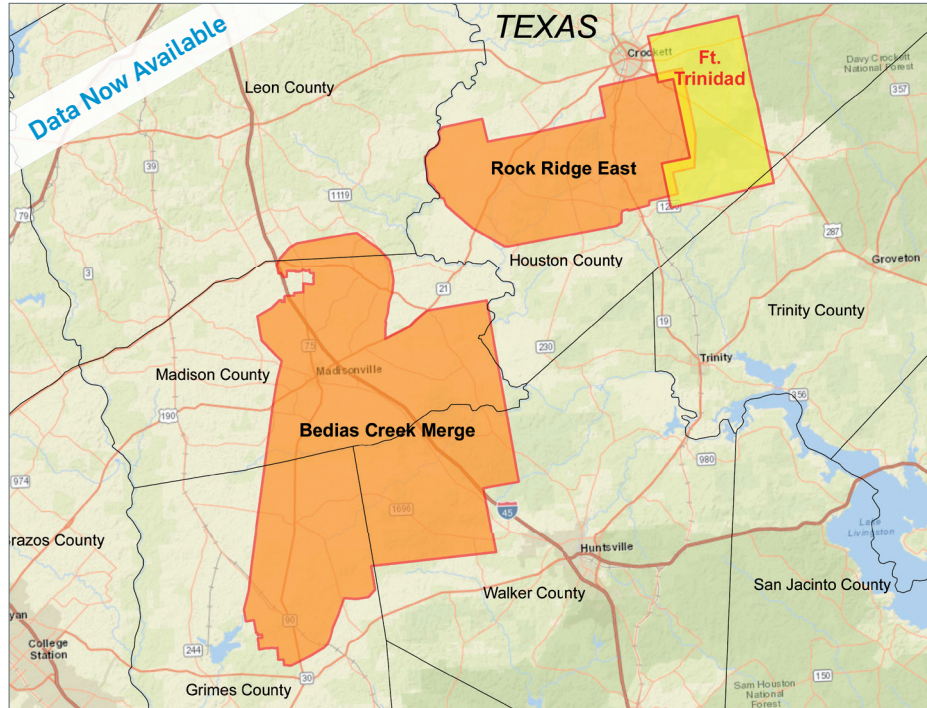

CGG continues to expand its East Texas footprint with high-quality 3D projects while illuminating the stacked pay formations.

Data is already available from our Bedias Creek Merge and Rock Ridge East projects. Orthorhombic PSTM from our newest project Ft. Trinidad is also now available.

**The right data, in the right place, at the right time**

Scott Tinley  
☎ +1 832 351 8544  
✉ scott.tinley@cgg.com

Cheryl Oxsheer  
☎ +1 832 351 8463  
✉ cheryl.oxsheer@cgg.com



[cgg.com/ROP](http://cgg.com/ROP)





## SPONSORS



**Nueces Energy, Inc.**  
P.O. Box 252  
Corpus Christi, Texas 78403  
Office: (361) 884-0435  
Fax: (361)-654-1436  
[www.nuecesland.com](http://www.nuecesland.com)

Nueces Energy, Inc. is a complete land services company in the business of providing professional landmen and project management to various energy related jobs primarily in the oil and gas industry.

With over 30 years of industry experience, we specialize in determining surface and subsurface ownership and negotiating and acquiring contracts, rights of way agreements, and easements to provide our clients with the legal right to explore and develop oil and gas resources. We provide a full service land company capable of managing any project no matter how large or small.



**THUNDER EXPLORATION, INC.**

Celebrating 30+ years of prospect generation and exploration in the following South Texas plays and trends.

Frio	San Miguel	Edwards
Jackson	Austin Chalk	Pearsall
Yegua	Eagle Ford	Sligo
Wilcox	Buda	Cotton Valley
Olmos	Georgetown	Smackover

Thunder is currently seeking non-operated working interest participation in projects and prospects.

Contact **Walter S. Light Jr.**  
President/Geologist  
713.823.8288  
EMAIL: [wthunderx@aol.com](mailto:wthunderx@aol.com)

**Headington Oil Company is now...**



**HEADINGTON**  
ENERGY PARTNERS, LLC

**Proudly operating in South Texas.**

For more information contact:  
Randy Bissell, [randyb@headingtonenergy.com](mailto:randyb@headingtonenergy.com) or call 361-885-0113



Offices in Corpus Christi, Sarita, and McKinney, Texas - Exploring and Developing properties  
In South Texas, Permian Basin, East Texas & Oklahoma

## Geosteering in the USA and Internationally since 2002

### Steering with GR

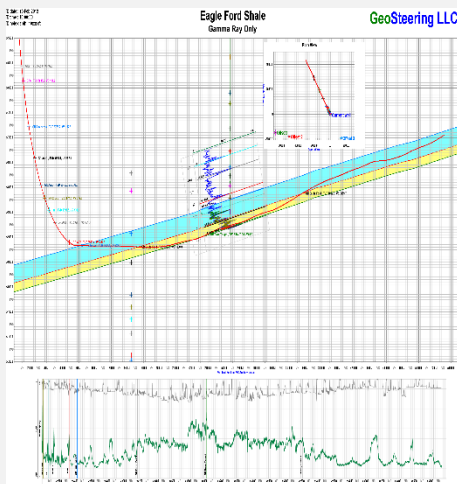

### Steering with Images

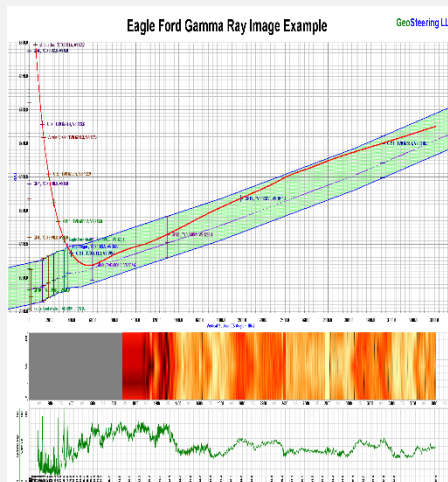

### Steering with Resistivity

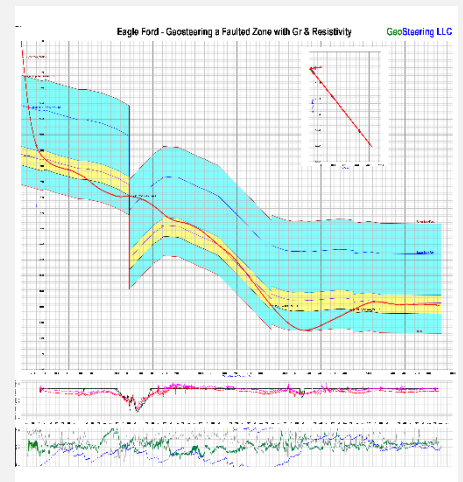

### Experience in Texas

Austin Chalk, Barnett, Buda, Caddo, Devonian, Eaglebine / Woodbine, Eagle Ford, Georgetown, Granite Wash, Permian (Delaware, Midland), Smithwick

## SPONSORS



**USE PROMO CODE - CCGSTRIDE  
FOR \$5.00 OFF YOUR FIRST RIDE.**

**DOWNLOAD THE TRIDE  
PASSENGER APP TODAY!**

GET IT ON  
 **Google Play**

 Download on the  
App Store

RIDETRIDE.COM

# STALKER ENERGY, L.P.

### **Austin Office:**

1717 W. 6<sup>th</sup> Street, Ste 230

Austin, Texas 78703

512.457.8711

Contact: Bill Walker, Jr.

[bwalker@stalkerenergy.com](mailto:bwalker@stalkerenergy.com)

### **Houston Office:**

2001 Kirby Drive, Suite 950

Houston, Texas 77019

713.522.2733

Contact: Todd Sinex

[tsinex@stalkerenergy.com](mailto:tsinex@stalkerenergy.com)

[www.stalkerenergy.com](http://www.stalkerenergy.com)



**SEIMAX**<sup>SM</sup>  
TECHNOLOGIES

Innovative Seismic  
Processing Solutions

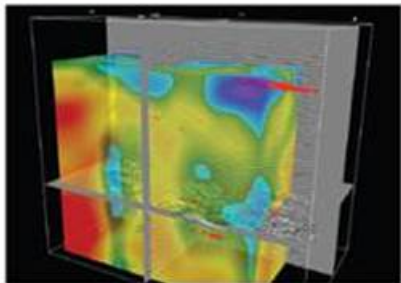

**2D and 3D Land and Marine  
Pre-Stack Time and Depth Imaging**

**Pre- and Post-Stack Attributes  
for Amplitude, Frequency and  
Resolution**

**4805 Westway Park Blvd. Houston, TX 77041**  
**p: 832.554.4301 [www.seimaxtech.com](http://www.seimaxtech.com)**

# SEISMIC-BASED ANALYTICS

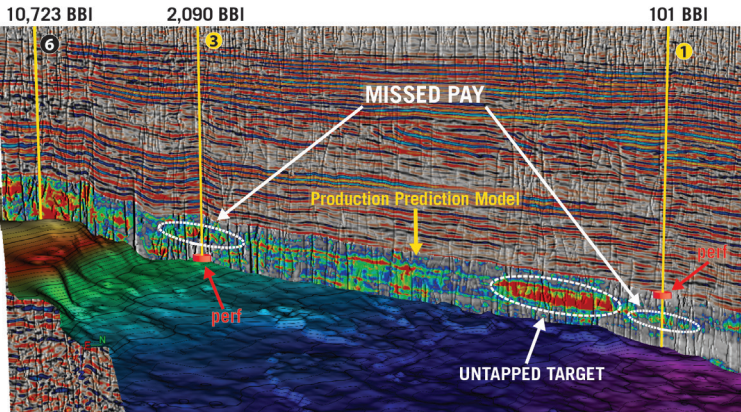

An arbitrary line through 3 vertical wells in the West Texas Permian Basin shows the lateral variations of the Production Prediction Model and reveals refrac potential for Wells 1 and 3 where the red disks indicate the actual completion intervals and the white circles highlight the missed pay. Note the untapped target near Well 1.

In today's challenging market, no one can afford a bad well. Global's seismic-based analytics can help you avoid the pitfalls and pinpoint the sweet spots. By integrating seismic, geological, and engineering data, this proprietary workflow identifies the most prospective areas and zones for drilling - down to the stage level! This reduces risk, optimizes spend, and greatly increases the chance for every well and stage to be a winner.

- High-grade prospective drilling areas and zones
- Enhance well planning and geosteering
- Optimize completion placements and frac design
- Predict well performance at stage level
- Boost EUR of individual wells
- Identify candidates for refrac

Global's **SEISMIC-BASED ANALYTICS** approach is field-proven with successful projects in both conventional and unconventional reservoirs. Contact us today to find out how Global can help you make every well a winner.

## FIND WHAT YOU'VE BEEN MISSING

For More Information:  
[www.globalgeophysical.com/ANALYTICS](http://www.globalgeophysical.com/ANALYTICS) or  
Contact [ANALYTICS@globalgeophysical.com](mailto:ANALYTICS@globalgeophysical.com)



SPONSORS

**CHARGER EXPLORATION**

**Michael L. Jones**  
President/Geologist

**Onshore Gulf Coast Prospect Generation and Consulting**

1001 McKinney Street, Suite 801 Houston, TX 77002  
Ofc: 713.654.0080 Cell: 713.398.3091  
Email: [mjones@chargerexploration.com](mailto:mjones@chargerexploration.com)  
[www.chargerexploration.com](http://www.chargerexploration.com)

*Serving Corpus Christi for over 20 years*

 **mail express**  
501 S. Tanchua St.  
Corpus Christi, TX 78401

- We process 1<sup>st</sup> class mail with a direct discount to you
- No meter procedure change except for the amount you meter your envelopes

**CALL 888-4332 for details - Ask for Anne**

**That old gas kick could be your next discovery!**

**Characterization of Unconventional Reservoirs**

Traditional methods of core analysis cannot yield acceptable results when applied to unconventional reservoirs such as gas shales, tight gas sands, coals and thin bed formations.

Production controls on these reservoirs are not limited to hydrocarbons in place, permeability and porosity. Pay identification requires an understanding of complex lithologies and exotic mineralogies.

Only Core Lab offers the comprehensive range of unique technologies required to optimize your unconventional reservoirs.

Geological Petrophysical Geomechanical Geochemical



To learn more about our unique unconventional reservoir evaluation services contact Core Lab.  
(713) 328-2121 or (361) 289-5457 [psinfo@corelab.com](mailto:psinfo@corelab.com)

© 2005 Core Laboratories. All rights reserved.

# JOIN!



The Desk & Derrick Club of Corpus Christi is a dynamic organization that promotes the education of the petroleum, energy and allied industries and advances the professional

#### Member Benefits:

- Learn from energy industry experts.
- Network with energy industry leaders and colleagues.
- Attend regional and national meetings.
- Receive critical updates and information about the energy industry.
- Enhance communication and leadership skills.
- Make friends for life!

For more information about the Desk & Derrick Club of Corpus Christi and to learn about member eligibility, go to [www.addc.org](http://www.addc.org) or contact Jena Nelson at 361-844-6726 or email at [jena@amshore.com](mailto:jena@amshore.com)

The Desk & Derrick Club of Corpus Christi is a proud affiliate of the Association of Desk And Derrick Clubs, [www.addc.org](http://www.addc.org)



# SABALO ENERGY

SABALO ENERGY | P.O. BOX 2907 | CORPUS CHRISTI, TX 78403 | 361.888.7708 | SABALOENERGY.COM



SPONSORS



**SEI**®

**YOUR**  
Full Service  
National  
Seismic Data  
Marketing Firm

*Seismic Exchange, Inc.*

**Strategic Speculative Surveys**  
Geophysical Data Marketing & Management

Corpus Marketing Contact  
Lana Lipinski  
llipinski@seismicexchange.com

DALLAS DENVER HOUSTON NEW ORLEANS TULSA  
4805 Westway Park Blvd., Houston, Texas 77041 832.590.5100

[www.seismicexchange.com](http://www.seismicexchange.com)



**VirTex Operating Company, Inc.**

615 North Upper Broadway, Suite 525, Corpus Christi, Texas 78477  
(361) 882-3046

sponsors



# Winn Exploration Co., Inc.

Actively Seeking High Quality  
Drilling Prospects

## Contacts:

Mike Layman (Geophysicist)	361-844-6922
Tom Winn (Geologist)	361-844-6992
Southern Winn (Geologist)	361-844-6998

800 North Shoreline Blvd.  
19th Floor, North Tower  
Corpus Christi, Texas 78401

Office: 361-844-6900      Fax: 361-844-6901

# SUEMAUR

Experience. Expertise. Exploration.

EXPLORING SINCE 1968



539 N Carancahua St, Suite 1100, Corpus Christi, TX 78401

(361) 884-8824

[www.suemaaur.com](http://www.suemaaur.com)

# Corpus Christi Geological Society Papers available for purchase at the Texas Bureau of Economic Geology

Note: Publication codes are hyperlinked to their online listing in [The Bureau Store](http://begstore.beg.utexas.edu/store/) (<http://begstore.beg.utexas.edu/store/>).

Cretaceous-Wilcox-Frio Symposia, D. B. Clutterbuck, Editor, 41 p., 1962.  
[CCGS 002S](#) \$15.00

Type Logs of South Texas Fields, Vol. I, Frio Trend. Compiled by Don Kling. Includes 134 fields. 158 p., 1972. Ring binder.  
[CCGS 015TL](#) \$25.00

Type Logs of South Texas Fields, Vol. II, Wilcox (Eocene) Trend. Compiled by M. A. Wolbrink. 98 p., 1979. Ring binder.  
[CCGS 016TL](#) \$25.00

## Field Trip Guidebooks

South Texas Uranium. J. L. Cowdrey, Editor. 62 p., 1968.  
[CCGS 102G](#) \$12.00

Hidalgo Canyon and La Popa Valley, Nuevo Leon, Mexico. CCGS 1970 Spring Field Conference. 78 p., 1970.  
[CCGS 103G](#) \$8.00

Padre Island National Seashore Field Guide. R. N. Tench and W. D. Hodgson, Editors. 61 p., 1972.  
[CCGS 104G](#) \$5.00

Triple Energy Field Trip, Uranium, Coal, Gas—Duval, Webb & Zapata Counties, Texas. George Faga, Editor. 24 p., 1975.  
[CCGS 105G](#) \$10.00

Minas de Golondrinas and Minas Rancherías, Mexico. Robert Manson and Barbara Beynon, Editors. 48 p. plus illus., 1978.  
[CCGS 106G](#) \$15.00

Portrero Garcia and Huasteca Canyon, Northeastern Mexico. Barbara Beynon and J. L. Russell, Editors. 46 p., 1979.  
[CCGS 107G](#) \$15.00

Modern Depositional Environments of Sands in South Texas. C. E. Stelling and J. L. Russell, Editors. 64 p., 1981.  
[CCGS 108G](#) \$15.00

Geology of Peregrina & Novillo Canyons, Ciudad Victoria, Mexico, J. L. Russell, Ed., 23 p. plus geologic map and cross section, 1981.  
[CCGS 109G](#) \$10.00

Geology of the Llano Uplift, Central Texas, and Geological Features in the Uvalde Area. Corpus Christi Geological Society Annual Spring Field Conference, May 7-9, 1982. Various paginated. 115 p., 53 p.  
[CCGS 110G](#) \$15.00

Structure and Mesozoic Stratigraphy of Northeast Mexico, prepared by numerous authors, variously paginated. 76 p., 38 p., 1984.  
[CCGS 111G](#) \$15.00

Geology of the Big Bend National Park, Texas, by C. A. Berkebille. 26 p., 1984.  
[CCGS 112G](#) \$12.00

# GEO LINK POST

<http://www.lib.utexas.edu/books/landsapes/index.php> Free service. Rare, fragile, hard-to-find, public domain documents covering various topics about the landscape of Texas. Includes the Texas Geological Survey from 1887 until 1894.

**USGS TAPESTRY OF TIME AND TERRAIN** <http://tapestry.usgs.gov> The CCGS is donating to all of the 5th and 6th grade schools in the Coastal Bend. Check it out--it is a spectacular map. You might want to frame one for your own office. The one in my office has glass and a metal frame, and It cost \$400 and it does not look as good as the ones we are giving to the schools.

**FREE TEXAS TOPOS'S** <http://www.tnris.state.tx.us/digital.htm> these are TIFF files from your state government that can be downloaded and printed. You can ad them to SMT by converting them first in Globalmapper. Other digital data as well.

**FREE NATIONAL TOPO'S** [http://store.usgs.gov/b2c\\_usgs/b2c/start/\(xcm=r3standardpitrex\\_prd\)/do](http://store.usgs.gov/b2c_usgs/b2c/start/(xcm=r3standardpitrex_prd)/do) go to this webpage and look on the extreme right side to the box titled TOPO MAPS DOWNLOAD TOPO MAPS FREE.

<http://www.geographynetwork.com/> Go here and try their top 5 map services. My favorite is 'USGS Elevation Date.' Zoom in on your favorite places and see great shaded relief images. One of my favorites is the Great Sand Dunes National Park in south central Colorado. Nice Dunes.

<http://antwrp.gsfc.nasa.gov/apod/asropix.html> Astronomy picture of the day--awesome. I click this page everyday.

<http://www.spacimaging.com/gallery/ioweek/iow.htm> Amazing satellite images. Check out the gallery.

<http://www.ngdc.noaa.gov/seg/topo/globegal.shtml> More great maps to share with kids and students.

[www.ccgeo.org](http://www.ccgeo.org) Don't forget we have our own we page.

<http://terra.nasa.gov/gallery/> Great satellite images of Earth.

[www.ermaper.com](http://www.ermaper.com) They have a great free downloadable viewer for TIFF and other graphic files called ER Viewer.

<http://terrasrver.com> Go here to download free aerial photo images that can be plotted under your digital land and well data. Images down to 1 meter resolution, searchable by Lat Long coordinate. Useful for resolving well location questions.

**TYPE LOGS OF SOUTH TEXAS FIELDS by Corpus Christi Geological Society**

**ARANSAS COUNTY**

Aransas Pass/McCampbell Deep  
Bartell Pass  
Blackjack  
Burgentine Lake  
Copano Bay, South  
Estes Cove  
Fulton Beach  
Goose Island  
Half Moon Reef  
Nine Mile Point  
Rockport, West  
St. Charles  
Tally Island  
Tract 831-G.O.M. (offshore)  
Virginia

**BEE COUNTY**

Caesar  
Mosca  
Nomanna  
Orangedale(2)  
Ray-Wilcox  
San Domingo  
Tulsita Wilcox  
Strauch\_Wilcox

**BROOKS COUNTY**

Ann Mag  
Boedecker  
Cage Ranch  
Encintas  
ERF  
Gyp Hill  
Gyp Hill West

Loma Blanca  
Mariposa  
Mills Bennett  
Pita

Tio Ayola  
Tres Encinos

**CALHOUN COUNTY**

Appling  
Coloma Creek, North  
Heyser  
Lavaca Bay  
Long Mott  
Magnolia Beach  
Mosquito Point  
Olivia  
Panther Reef  
Powderhorn  
Seadrift, N.W.  
Steamboat Pass  
Webb Point

**S.E. ZOLLER**  
**CAMERON COUNTY**

Holly Beach  
Luttes  
San Martin (2)  
Three Islands, East

Vista Del Mar

**COLORADO COUNTY**

E. Ramsey  
Graceland N. Fault Blk  
Graceland S. Fault Blk

**DEWITT COUNTY**

Anna Barre  
Cook  
Nordheim  
Smith Creek  
Warmesley  
Yorktown, South

**DUVAL COUNTY**

DCR-49  
Four Seasons  
Good Friday  
Hagist Ranch  
Herbst  
Loma Novia  
Petrox  
Seven Sisters  
Seventy Six, South  
Starr Bright, West

**GOLIAD COUNTY**

Berclair  
North Blanconia  
Bombs  
Boyce  
Cabeza Creek, South  
Goliad, West  
St Armo  
Terrell Point

**HIDALGO COUNTY**

Alamo/Donna  
Donna  
Edinburg, West  
Flores-Jeffress  
Foy  
Hidalgo

**LA BLANCA**

McAllen & Pharr  
McAllen Ranch  
Mercedes  
Monte Christo, North  
Penitas  
San Fordyce  
San Carlos  
San Salvador  
S. Santallana  
Shary  
Tabasco  
Weslaco, North  
Weslaco, South

**JACKSON COUNTY**

Carancahua Creek  
Francitas  
Ganado & Ganado Deep  
LaWard, North  
Little Kentucky

Maurbro  
StewartSwan Lake  
Swan Lake, East  
Texana, North  
West Ranch

**JIM HOGG COUNTY**

Chaparosa  
Thompsonville,N.E.

**JIM WELLS COUNTY**

Freebom  
Hoelscher  
Palito Blanco  
Wade City

**KARNES COUNTY**

Burnell  
Coy City  
Person  
Runge

**KENEDY COUNTY**

Candelaria  
Julian  
Julian, North  
Laguna Madre

Rita  
Stillman

**KLEBERG COUNTY**

Alazan  
Alazan, North  
Big Caesar  
Borregos  
Chevron (offshore)  
Laguna Larga  
Seeligson  
Sprint (offshore)

**LA SALLE COUNTY**

Pearsall

**LAVACA COUNTY**

Hallettsville  
Hope  
Southwest Speaks  
Southwest Speaks Deep

**LIVE OAK COUNTY**

Atkinson  
Braslau  
Chapa  
Clayton  
Dunn  
Harris  
Houdman  
Kittie West-Salt Creek  
Lucille  
Sierra Vista  
Tom Lyne  
White Creek  
White Creek, East

**MATAGORDA COUNTY**

Collegeport

**MCMULLEN COUNTY**

Arnold-Weldon  
Brazil  
Devil's Waterhole  
Hostetter  
Hostetter, North  
**NUECES COUNTY**  
Agua Dulce (3)  
Arnold-David  
Arnold-David, North  
Baldwin Deep  
Calallen  
Chapman Ranch  
Corpus Christi, N.W.  
Corpus Christi West C.C.  
Encinal Channel  
Flour Bluff/Flour Bluff, East  
GOM St 9045(offshore)  
Indian Point  
Mustang Island  
Mustang Island, West  
Mustang Island St.  
889S(offshore)

Nueces Bay/Nueces Bay  
West

Perro Rojo

Pita Island  
Ramada  
Redfish Bay  
Riverside  
Riverside, South  
Saxet  
Shield  
Stedman Island

Turkey Creek

**REFUGIO COUNTY**

Bonnieview/Packery Flats  
Greta  
La Rosa  
Lake Pasture  
Refugio, New  
Tom O'Connor

**SAN PATRICIO COUNTY**

Angelita East  
Commonwealth  
Encino  
Enos Cooper  
Geronimo  
Harvey  
Hiberia  
Hodges  
Mathis, East  
McCampbell Deep/Aransas Pass  
Midway  
Midway, North  
Odem

Plymouth  
Portilla (2)  
Taft  
Taft, East  
White Point, East

**STARR COUNTY**

El Tanque  
Garcia  
Hinde  
La Reforma, S.W.  
Lyda  
Ricaby  
Rincon  
Rincon, North  
Ross  
San Roman  
Sun  
Yturria

**VICTORIA COUNTY**

Helen Gohike, S.W.  
Keeran, North  
Marcado Creek  
McFaddin  
Meyersville  
Placedo

**WEBB COUNTY**

Aquiles/Glen Martin  
Big Cowboy  
Bruni, S.E.  
Cabezon  
Carr Lobo  
Davis  
Hirsch  
Juanita  
Las Tiendas  
Nicholson  
O'Ham  
Olmitos  
Tom Walsh

**WHARTON COUNTY**

Black Owl

**WILLACY COUNTY**

Chile Vieja  
La Sal Vieja  
Paso Real  
Tenerias  
Willamar

**ZAPATA COUNTY**

Benavides  
Davis, South  
Jennings/Jennings, West  
Lopeno  
M&F

Pok-A-Dot

**ZAVALA COUNTY**

El Bano

Call Coastal Bend Geological Library, Lettie: 361-883-2736  
I log -- \$10 each, 5-10 logs \$9 each and 10 + logs \$8.00 each – plus postage

**OIL MEN**  
**TALES FROM THE SOUTH TEXAS OIL PATCH**  
**DVD**  
**MEMBER PRICE \$25**  
**NON-MEMBER \$30**



**To Order DVD**  
**Sebastian Wiedmann**  
**[swiedmann.geo@gmail.com](mailto:swiedmann.geo@gmail.com)**  
**If mailed add \$5.00**

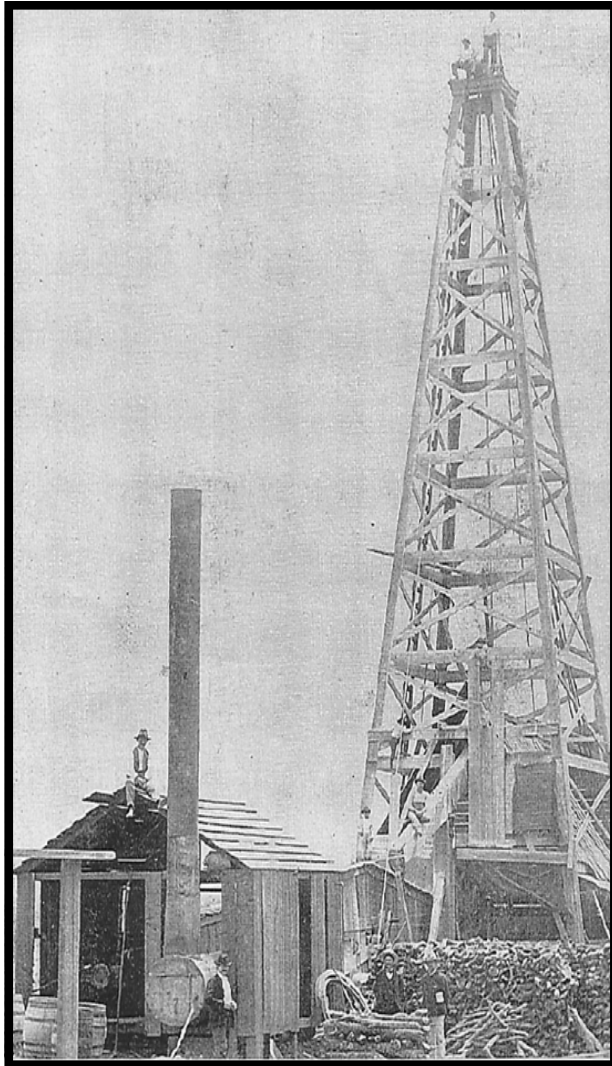

Corpus Christi Geological Society  
C/O Javelina Press  
P. O. Box 60181  
Corpus Christi, TX 78466

Order Form

Mail order form for Wooden rigs-Iron Men. The price is \$75 per copy, which includes sales tax, handling, and postage

Name \_\_\_\_\_

Address \_\_\_\_\_

City, State, Zip \_\_\_\_\_

No. of books \_\_\_\_\_ Amount enclosed \_\_\_\_\_

Send to Corpus Christi Geological Society Book Orders

P. O. Box 60181

Corpus Christi, TX. 78466 Tax exempt# if applicable \_\_\_\_\_

**Wooden Rigs—Iron Men**

The Story of Oil & Gas in South  
Texas

By Bill & Marjorie K. Walraven

Published by the  
Corpus Christi Geological Society

**TOG Exploration LLC**

David Becker  
Geologist  
600 Leopard St. Ste 706  
Corpus Christi, TX 78401

dkbecker1137@sbcglobal.net

361-884-3613

**Barbara E. Beynon, P.G.**

**Consultant**  
Environmental/ Oil and Gas

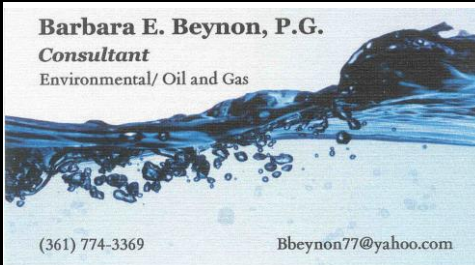

(361) 774-3369

Bbeynon77@yahoo.com



**Dawn S. Bissell**  
Geoscientist

Advent Geoscience Consulting, LLC  
Corpus Christi, TX 78411

Phone: 361-960-2151

Email: [bissells@swbell.net](mailto:bissells@swbell.net)

MUD LOGGING SERVICE



Since 1961

**MIKE BULLARD**

(361) 221-9717 Office  
(361) 522-1245 Cell  
E-Mail [md\\_bullard@sbcglobal.net](mailto:md_bullard@sbcglobal.net)

(361) 211-9715 Fax  
P.O. Box 1011  
Kingsville, TX 78363



Elizabeth Chapman  
Business development/marketing

**flamingo**  
SEISMIC SOLUTIONS

11777 Katy Freeway, Ste 570 Houston, TX 77079  
office: 281.977.7432 ext 109 fax: 281.829.1788  
cell: 713.817.4232 email: [elizabeth@flamingoseismic.com](mailto:elizabeth@flamingoseismic.com)

[www.flamingoseismic.com](http://www.flamingoseismic.com)

**James L. Claughton**  
CONSULTING GEOLOGIST

Office | 361-887-2991

Fax | 361-883-4790

Cell | 361-960-2014

[clausie@sbcglobal.net](mailto:clausie@sbcglobal.net)

615 North Upper Broadway

Suite 1935

Corpus Christi, Texas

78401-0779

**Jim Collins**  
Geoscientist



361.537.4034

[jim@gulfcoastgas.com](mailto:jim@gulfcoastgas.com)

**Imagine Resources, LLC**

**Frank G Cornish**  
President/Consulting Geologist

5103 Turnabout Lane  
Austin, Tx 78731

361-563-9184

[frank.cornish@gmail.com](mailto:frank.cornish@gmail.com)

**TOM DAVIDSON**  
GEOLOGIST

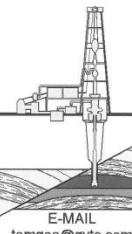

28550 IH-10 WEST SUITE #4  
BOERNE, TEXAS 78006

BUS: (210) 844-8963

RES: (830) 981-5883

FAX: (830) 981-5567

CEL: (210) 844-8963

E-MAIL  
[tomgeo@gvtc.com](mailto:tomgeo@gvtc.com)

**SEIMAX**  
TECHNOLOGIES

Sara Davis  
Director of Marketing & Business Development

4805 Westway Park Blvd., Houston, TX 77041  
p: 832.554.4301 d: 832.554.4314 c: 713.256.8737  
[sdavis@seimaxtech.com](mailto:sdavis@seimaxtech.com)

**Geotech**  
Logging Services, LLC

Brian Desaulnier  
Owner / President  
512.923.2059  
[brian@gtls.us](mailto:brian@gtls.us)

P.O. Box 305  
Red Rock, TX 78662

Office: 512.308.8200  
Fax: 830.839.4832

[www.geotechloggingservices.com](http://www.geotechloggingservices.com)

Leighton L. Devine  
Exploration Geologist

**SUEMAUR**

Experience. Expertise. Exploration.

p. 361-884-8824 x1103  
c. 361-510-8872  
[ldevine@suemaur.com](mailto:ldevine@suemaur.com)

Suemaur Exploration & Production, LLC  
539 North Carancahua, Suite 1100  
Corpus Christi, TX 78401

**Tommy Dubois**  
Geologist

2627 CR 312  
Yoakum, Texas 77995

361-215-0223

[tvdubois@yahoo.com](mailto:tvdubois@yahoo.com)



**FRONTERA EXPLORATION CONSULTANTS**

Geological and Geophysical Interpretation  
SMT Kingdom™ Workstation

THOMAS E. EWING, PH.D.  
AAPG CPG #4538; Texas Lic. Geol. #1320

19240 Redland Road, Suite 250, San Antonio, TX 78259  
(210) 494-4526; (210) 824-6423 FAX  
[tewing@fronteraexploration.com](mailto:tewing@fronteraexploration.com)

Since  
1982

**FOX ENVIRONMENTAL SERVICES, LLC**

PLANNING | PERMITTING | REAL ESTATE MARKETING MAPS

**LAURA M. FOX**

[LAURA@FOXENVIRONMENTALSERVICES.COM](mailto:LAURA@FOXENVIRONMENTALSERVICES.COM)

P.O. BOX 745  
ROCKPORT, TEXAS 78381

361.319.3119



**MATTHEW FRANEY**  
Consulting Geologist

AAPG Certified Petroleum Geologist #6342  
Texas Licensed Professional Geologist #1169

FRANEY OIL OPERATIONS, INC.

600 Leopard Street, Suite 904 361-563-6327  
Corpus Christi, TX 78401 [mfraney57@att.net](mailto:mfraney57@att.net)

Enrique (Rick) Garza  
Operation Supervisor  
US Land



Geoscience  
Solutions

[Rick.Garza@GlobalGeophysical.com](mailto:Rick.Garza@GlobalGeophysical.com)  
DIRECT +1 713-908-7428  
WORKS +1 361-701-6480  
FAX +1 713-908-7928  
13927 South Gessner Road  
Missouri City, Texas 77489 USA  
[www.GlobalGeophysical.com](http://www.GlobalGeophysical.com)

**GISLER BROTHERS LOGGING CO., INC.**

P.O. BOX 485  
106 E. MAIN

RUNGE, TX 78151



**Wes Gisler**

Bus. (830) 239-4651  
Mobile (361) 676-1369

[wes@gislerbrotherslogging.com](mailto:wes@gislerbrotherslogging.com)

**YOUR CARD COULD BE HERE!!!**

**\$30 FOR 10 ISSUES AD. PRICES PRO-RATED. EMAIL ROBBY AT [ROBERT.STERETT@GMAIL.COM](mailto:ROBERT.STERETT@GMAIL.COM).**





**RAY GOVETT, Ph. D.**  
**CONSULTING GEOLOGIST**  
 361-855-0134

**Robert Graham**  
 President  
 grexploration@gmail.com  
 Phone 361-882-7681  
 Fax 361-882-7685  
 Cell 361-774-3635



*Exploratory Prospects & Production Development*

**Mail:**  
 P. O. Box 1843  
 Corpus Christi, Texas  
 78403-1843  
**Office:**  
 606 N. Carancahua, Ste. 610  
 Corpus Christi, Texas  
 78401-0634



**HART EXPLORATION, LLC.**

**RICK HART**  
 Geologist / Owner

P.O. Box 3576  
 Bandera, Texas 78003  
 Cell: 512-626-3053  
 Email: hartexploration@aol.com

**RIVIERA EXPLORATION, LLC**

**H. TONY HAUGLUM**  
*President*

600 LEOPARD ST.  
 SUITE 1704  
 CORPUS CHRISTI  
 TEXAS 78401  
 PHONE 361.884.1811  
 FAX 361.884.8071  
 E-MAIL THAUGLUM@SWBELL.NET

**Chuck Henry**  
*Vice President, Geosciences*



T 713.623.7139 M 713.501.9575  
 chenry@frostwoodenergy.com  
 frostwoodenergy.com

6566 Katy Freeway, Suite 100  
 Houston, TX 77024  
*Moving offices on Aug 15<sup>th</sup>*

Brent F. Hopkins  
*President and Chief Executive Officer*

**SUEMAUR**

*Experience. Expertise. Exploration.*

p. 361-884-8824 x1101  
 c. 361-215-4855  
 bhopkins@suemaur.com  
 Suemaur Exploration & Production, LLC  
 539 North Carancahua, Suite 1100  
 Corpus Christi, TX 78401

**James R. Jones**  
**Geologist**

**7434 Long S Drive**  
**Corpus Christi, TX 78414**  
**361-779-0537**  
**jrjones5426@aol.com**



**EOG Resources, Inc.**  
 539 N. Carancahua  
 Suite 900  
 Corpus Christi, TX 78401-0908  
 Direct: (361) 887-2681

**Randy Lambert**  
*Geological Advisor*

Fax: (361) 844-1546  
 randy\_lambert@eogresources.com

**CURTIS R. MAYO**  
 GEOLOGICAL CONSULTANT

**Reserve Analysis**    **Prospect Evaluation**  
**Expert Witness**    **Prospect Generation**

Fredericksburg, Texas 78624  
 Office: 830.992.2938 Cell: 830.765.0628 E-Mail: cmayo@ctesc.net



**PATRICK J. McCULLOUGH [President]**  
 patrickm@emeraldbayexp.com

311 Saratoga Boulevard Corpus Christi, Texas 78417  
 361.852.6195 [o] 361.852.6676 [f] 361.876.7881 [c]



**Armando Medina**  
*Owner / Geologist*

8610 N. New Braunfels #703 • San Antonio, TX 78217  
 (210) 538-2170 • amedina@valorexploration.com



**J. Mark Miller**  
 President

Phone (361) 883-7700  
 Fax (361) 883-7701  
 mark@millersmithgas.com  
 545 N. Upper Broadway  
 Suite 400  
 Corpus Christi, Texas 78476

**Wellhead Gas Marketing**



www.lmkr.com

mmixon@lmkr.com  
 P: +1 281 495 5657  
 D: +1 281 848 3310  
 C: +1 713 419 8918  
 F: +1 281 879 0135

**Mark Mixon**  
 Account Manager

LMK Resources Inc.  
 6051 North Course Drive, Suite 300,  
 Houston, TX 77072, USA

Mailing Address  
 615 Leopard, Ste. 640  
 Corpus Christi, Texas 78401-0641  
 361.882.7888 phone  
 361.882.7889 fax  
 361.946.2581 mobile

Contact Address  
 1701 Southwest Parkway, Ste. 109  
 College Station, Texas 77840  
 866.946.2581 phone  
 866.946.2580 fax

pmueller@muelrexp.com  
 www.muelrexp.com



**J. Paul Mueller, Jr.**  
 President



**Daniel J. Neuberger**  
 Geologist and President

Austin Office:  
 712 Windsong Trail  
 West Lake Hills, Texas 78746

Office (361) 548-7723  
 Home (512) 306-1223  
 dan@neuoilandgas.com

Patrick Nye  
 President  
 patrick@nyexp.us

Office: (361) 452-1455  
 Cell: (361) 658-1089  
 Res: (361) 238-2146

**NYE**  
 Exploration & Production, LLC

802 N. Carancahua, Suite 1840  
 Frost Bank Plaza  
 Corpus Christi, TX 78401  
 www.nyexp.us



**BRIAN E. O'BRIEN**

510 Bering Drive  
 Suite 600  
 Houston, Texas 77057

Main: 713-783-4883  
 Fax: 713-783-3039  
 Res: 713-784-7911  
 Cell: 713-899-5164  
 E-mail: bobrien@saxetpetroleum.com



**Ken Oriaska**  
 Account Manager

281-497-8440  
 Direct: 281-249-5051  
 Fax: 281-558-8096  
 Cell: 832-455-1818  
 e-mail: koraska@geotrace.com  
 12141 Wickchester Lane, Suite 200  
 Houston, Texas 77079  
 www.geotrace.com

**YOUR CARD COULD BE HERE!!!**

**\$30 FOR 10 ISSUES AD. PRICES PRO-RATED. EMAIL ROBBY AT ROBERT.STERETT@GMAIL.COM.**



## Herradura Petroleum, Inc.

JEFF OSBORN  
Geologist

711 N. Carancahua, Ste. 1750  
Corpus Christi, Texas 78475  
e-mail: jeff@herradurapetroleum.com

Office: 361-884-6886  
Fax: 361-884-9102  
Cell: 361-537-2349



RICHARD E. PAIGE  
CHIEF PROJECT GEOLOGIST

539 N. CARANCAHUA, SUITE 1100  
CORPUS CHRISTI, TEXAS 78401-0999

OFF: (361) 884-8824 (ext. 1121)  
CELL: (361) 563-1517  
HOME: (361) 887-1912  
rpaige@suemaur.com

## Richard M. Parker

Consulting Geologist  
Adjunct Professor – Geosciences  
Texas A&M University - Kingsville  
Registered State of Texas Board of Professional Geoscientists  
License # 6056

12802 Max Rd.  
Brookside Village, Texas 77581  
Email: rparkstar@sbcglobal.net  
Email: Richard.Parker@tamuk.edu

713-724-4380 Cell 1  
713-206-3158 Cell 2  
281-412-0745 Home  
361-593-4072 A&M



VirTex Operating Co., Inc.

615 North Upper Broadway  
Suite 525, WF168  
Corpus Christi, Texas 78401  
Bus (361) 882-3046  
Fax (361) 882-7427

Mobile: (361) 443-5593 • E-mail: bpriday@virtexoperating.com

Beth Priday  
Geologist

Minerals Exploration and Mining  
Uranium In Situ Leach

Richard M. Rathbun, Jr.  
Certified Professional Geologist 9544 / AIPG

921 Barracuda Pl.  
Corpus Christi, Texas 78411

(361) 903-8207  
rathbunassoc@msn.com



Barry J. Rava  
President

Mobile: 281-235-7507  
Office: 713-621-7282

barry@icarusog.com  
www.icarusog.com

P.O. Box 820253  
Houston, TX 77282-0253

Deliveries  
1710 S. Dairy Ashford Rd., Ste. 202  
Houston, TX 77077

## First Rock, Inc.

RGR Production

First Rock I, LLC

Gregg Robertson

600 Leopard St., Suite 1800  
Corpus Christi, TX 78401  
361-884-0791

Email  
firstrockinc@msn.com  
Cell  
210-260-0300



## Weatherford

Wireline Services

Weatherford International Ltd.  
401 E. Sonterra Blvd., Suite 1  
San Antonio, Texas 78258  
USA

Sam Roach  
US Gulf Coast Wireline Sales

+1.210.930.7588 Direct  
+1.210.930.7610 Fax  
+1.210.241.2463 Mobile

sam.roach@weatherford.com  
www.weatherford.com



GEOVENTURES\*

Alvin Rowbatham  
Sales, Gulf of Mexico

Main +1 713 789 7250  
Direct +1 281 781 1065

Fax +1 713 789 7201

Mobile +1 832 372 2366

alvin.rowbatham@iongeo.com

2105 CityWest Blvd. | Suite 900  
Houston, TX 77042-2839 USA



Doug Sartoris

Exploration Geologist / Managing Partner

800 North Shoreline Blvd.  
Suite 2570 South  
Corpus Christi, TX 78401

Office: 361-884-1130  
Cell: 361-548-1130  
doug@dsxenergy.com

TOM SELMAN  
selmanlog.com  
tselman@selmanlog.com

Ofc. (432) 563-0084  
(800) 578-1006  
Cell (432) 288-2259



GEOLOGICAL CONSULTING / SURFACE LOGGING SERVICES

P.O. Box 61150  
Midland, TX 79711

4833 Saratoga #624  
Corpus Christi, TX 78413

P.O. Box 2993  
Rock Springs, WY 82902



## Petrophysics, Inc.

Velocity Surveys • Synthetics • Sonic Log Data

P.O. Box 863323  
Plano, Texas 75086

713.560.9733  
jsmith@petrophysics.com  
www.petrophysics.com

Joe H. Smith  
President

## Crossroads Exploration

Gloria D. Sprague  
Geologist

189 North First Street, Suite 111  
Timpson, Texas 75975

Office: 936-254-3600  
Mobile: 936-488-9428

gsprague4532@att.net



ROBBY STERETT  
GEOLOGIST

P.O. Box 907  
CORPUS CHRISTI, TEXAS 78403

OFFICE (361) 887-2981  
CELL (361) 739-5618  
EMAIL RSTERETT@DAHCO.US

Charles A. Sternbach, Ph.D.  
President

Star Creek Energy Company  
Oil and Gas Exploration

800 Wilcrest Drive, Suite 230  
Houston, Texas 77042  
office: 281.679.7333  
cell: 832.567.7333  
carbodude@gmail.com



www.starcreekenergy.com

THOMAS W. SWINBANK  
CERTIFIED PETROLEUM GEOLOGIST  
PRESIDENT

STRIKE OIL & MINERALS CORP.  
P.O. Box 1339  
GEORGETOWN, TEXAS 78627

PHONE/FAX 512-863-7519  
HOME 512-863-7903  
CELL 512-876-9595

Dennis A. Taylor  
President and Chief Geologist  
dennis@amshore.com



## AMERICAN SHORELINE, INC.

AMSHORE US WIND, LLC

802 N. Carancahua Street, Suite 1250  
Corpus Christi, Texas 78401-0019

www.amshore.com

Off: (361) 888-4496  
Fax: (361) 888-4588  
Direct Line: (361) 844-6728  
Cell: (972) 672-9916

Environmental

Exploration & Production

JEANIE TIMMERMANN

GEOSCIENTIST

TX LICENSE #2289

7214 Everhart #9  
Corpus Christi, TX 78413

(361) 991-7451  
jtimmermann74@msn.com

YOUR CARD COULD BE HERE!!!

\$30 FOR 10 ISSUES AD. PRICES PRO-RATED. EMAIL ROBBY AT ROBERT.STERETT@GMAIL.COM.



Davis Petroleum Corp.

www.davispetroleumcorp.com

Jim Travillo  
Senior Geoscientist

1330 Post Oak Boulevard  
Suite 600  
Houston, Texas 77056

Direct: 713.439.6773  
Main: 713.826.7766  
Fax: 713.826.7775  
Cell: 713.823.9332

jtravillo@davcos.com



WILLIAM A. WALKER, JR.  
Certified Petroleum Geologist  
bwalker@stalkerenergy.com

1717 West 6<sup>th</sup> Street, Ste. 230 • AUSTIN, TX 78703  
2001 Kirby Dr., Ste. 950 • HOUSTON, TX 77019

AUSTIN

512.457.8711

cell: 512.217.5192

fax: 512.457.8717

HOUSTON

713.522.2733

cell: 512.217.5192

fax: 713.522.2879

SEBASTIAN P. WIEDMANN  
GEOSCIENTIST

4425 DRIFTWOOD PLACE  
CORPUS CHRISTI, TEXAS 78411  
swiedmann.geo@gmail.com  
MOBILE (361) 946-4430



Dave Willis  
Onshore Sales

Main +1 713 789 7250  
Direct +1 281 781 1035  
Mobile +1 281 543 6189  
Fax +1 713 789 7201  
dave.willis@iongeo.com

2105 CityWest Blvd. | Suite 900  
Houston, TX 77042-2839 USA

ROLF WOODS  
Exploration Geologist



500 N. Water St., Ste. 1100S — CORPUS CHRISTI, TX 78401-0236  
Work: (361) 883-7464 • Fax: (361) 883-3244 • Cell: (361) 947-9200  
e-mail: rwwoods@gmail.com



**MILLENNIUM**  
PETROCAPITAL CORPORATION

[www.millenniumpetrocapital.com](http://www.millenniumpetrocapital.com)

# SEEKING DEALS

- 3-D Seismic Based Prospects in the Gulf Coast Region of Texas
- Conventional or Tight Oil Sands Only
- Leased or Unleased
- Operations Preferred



The Millennium family of companies are a privately held oil and natural gas exploration and production enterprise founded in 2006 and are headquartered in San Antonio, Texas.

Geographically focused, Millennium specializes in developing and producing reserves in the Gulf Coast regions of Texas. Our team aggressively pursues large working interest positions with operations in prospects with strong geological merit, well control and reliable seismic interpretations.

To present your prospect for consideration, please email a summary and/or any associated confidentiality documents to our exploration team:

[geology@millenniumpetrocapital.com](mailto:geology@millenniumpetrocapital.com)