

# **BULLETIN**

## **Corpus Christi Geological Society**



and

## **Coastal Bend Geophysical Society**



**February  
2019  
ISSN 0739 5620**

Compliments of  
**American Shoreline, Inc.**



Specializing in  
Oil & Gas Exploration  
& Wind Energy

802 N. Carancahua  
Frost Bank Plaza, Suite 1250  
Corpus Christi, Texas 78401  
(361) 888-4496

[www.amshore.com](http://www.amshore.com)



# Table of Contents

Officers, Committees and Chairpersons for CCGS/CBGS.....	2&3
CCGS/CBGS Joint Calendar of Meetings & Events.....	4&5
CCGS President’s Letter.....	7
CCGS 2 <sup>nd</sup> Annual Spring Golf Tournament.....	8,9
CBGS President’s Letter.....	10
Luncheon Meeting Announcement.....	14&15
CCGS Scholarship Application Guidelines .....	16,17,18
Am I Becoming an Environmental Whacko? Texas Plastic Pollution Symposium: Report & Review by Randy Bissell.....	19
CCGS Papers available for purchase at the Bureau of Economic Geology.....	34
Geo Link Post.....	35
Type Logs of South Texas Fields.....	36
Order Oil Men DVD.....	37
Wooden Rigs Iron Men.....	38
Professional Directory.....	39



## CORPUS CHRISTI GEOLOGICAL SOCIETY

P.O. BOX 1068\* C.C.TX. 78403

2018-2019

[www.ccgeo.org](http://www.ccgeo.org)

### OFFICERS

President	Frank Cornish	361-563-9184	<a href="mailto:frank.cornish@gmail.com">frank.cornish@gmail.com</a>
President Elect	Austin Nye	361-452-1435	<a href="mailto:austin@nyexp.us">austin@nyexp.us</a>
Vice President	Casey Mibb	361-726-1092	<a href="mailto:clmibb@yahoo.com">clmibb@yahoo.com</a>
Secretary	Randy Bissell	361-885-0110	<a href="mailto:randyb@headingtonenery.com">randyb@headingtonenery.com</a>
Treasurer	Sebastian Wiedmann	361-946-4430	<a href="mailto:swiedmann.geo@gmail.com">swiedmann.geo@gmail.com</a>
Past President	Austin Nye	361-452-1435	<a href="mailto:austin@nyexp.us">austin@nyexp.us</a>
Councilor I	Rick Paige	361-884-8824	<a href="mailto:rpaige716@gmail.com">rpaige716@gmail.com</a>
Councilor II	BJ Thompson	361-242-3113	<a href="mailto:william.thompson426@gmail.com">william.thompson426@gmail.com</a>

### AAPG DELEGATE

### EDITORS

Bulletin Editor	Marian Wiedmann	361-855-2542	<a href="mailto:wiedgulf@gmail.com">wiedgulf@gmail.com</a>
Bulletin Tech. Editor	Jeanie Timmermann	361-883-1492	<a href="mailto:jeanie@industrialcorrosion.net">jeanie@industrialcorrosion.net</a>
Web Master	Josh Pollard	361-654-3100	<a href="mailto:support@interconnect.net">support@interconnect.net</a>

### GEOLOGICAL SOCIETY COMMITTEES & CHAIRPERSONS

**MEMBERS PLEASE NOTE COMMITTEES CONTINUE TO FUNCTION WITHOUT A NAMED CHAIR, ALL ARE WELCOME TO ANY COMMITTEE THAT SUITES YOUR INTEREST**

Advertising/Bus. Cards Arrangements	Robby Sterett Wes Gisler & Will Graham	361-739-5618 830-239-4651 361-885-0110	<a href="mailto:robert.sterett@gmail.com">robert.sterett@gmail.com</a> <a href="mailto:arrangements@ccgeo.org">arrangements@ccgeo.org</a> <a href="mailto:willg@headingtonenery.com">willg@headingtonenery.com</a>
Continuing Education	<b>OPEN</b>		
Education	Dawn Bissell	361-960-2151	<a href="mailto:bissells@swbell.net">bissells@swbell.net</a>
Scholarship Program	Dawn Bissell	361-960-2151	<a href="mailto:bissells@swbell.net">bissells@swbell.net</a>
Fishing Tournament	Leighton Devine	361-882-8400	<a href="mailto:ldevine@suemaur.com">ldevine@suemaur.com</a>
History	<b>OPEN</b> (Ray Govett)	361-855-0134	<a href="mailto:ray30@hotmail.com">ray30@hotmail.com</a>
Membership	Dorothy Jordan Randy Bissell	361-885-0110 361-885-0113	<a href="mailto:dorothyj@headington.com">dorothyj@headington.com</a> <a href="mailto:randyb@headington.com">randyb@headington.com</a>
Type Logs	<b>OPEN</b>		



**COASTAL BEND GEOPHYSICAL SOCIETY**  
**P.O. BOX 2741 \*C.C. TX. 78403**  
**2017-2018**

**OFFICERS**

President	Dr. Subbarao Yeliseti	361-593-4894	<a href="mailto:subbarao.yeliseti@tamuk.edu">subbarao.yeliseti@tamuk.edu</a>
Vice President	Lonnie Blake	361-883-2831	<a href="mailto:lonnie_blake@eogresources.com">lonnie_blake@eogresources.com</a>
Secretary/Treasurer	Matt Hammer	361-888-4792	<a href="mailto:mhammer@royalcctx.com">mhammer@royalcctx.com</a>
Golf Chairman	Lonnie Blake	361-883-2831	<a href="mailto:lonnie_blake@eogresources.com">lonnie_blake@eogresources.com</a>
Scholarship Chairman	Ed Egger	361-947-8400	<a href="mailto:edegger69@gmail.com">edegger69@gmail.com</a>
Education	Dr. Robert Schneider	361-593-3589 361-447-2381	<a href="mailto:Robert.schneider@tamuk.edu">Robert.schneider@tamuk.edu</a>

---

**Visit the geological  
web site at  
[www.ccgeo.org](http://www.ccgeo.org)**

## CCGS/CBGS JOINT MEETING SCHEDULE 2018-2019

September 2018							October 2018							November 2018						
S	M	T	W	Th	F	S	S	M	T	W	Th	F	S	S	M	T	W	Th	F	S
						1	1	2	3	4	5	6					1	2	3	
2	3	4	5	6	7	8	7	8	9	10	11	12	13	4	5	6	7	8	9	10
9	10	11	12	13	14	15	14	15	16	17	18	19	20	11	12	13	14	15	16	17
16	17	18	19	20	21	22	21	22	23	24	25	26	27	18	19	20	21	22	23	24
23	24	25	26	27	28	29	28	29	30	31				25	26	27	28	29	30	
30																				

Wednesday Sept. 19<sup>th</sup> at 5:30 BBQ Kickoff at Hoegemeyers Barbeque Barn. Meet/greet our special guest, Dr. Satinder Chopra\*  
 \*One of the most widely published geoscientists of our day.

11:30am-1:00pm  
 Speaker Dr. Jeremy Meyer, Senior Vice President GeoMechanics. "The application of Geomechanics to Unconventional Development"

December 2018							January 2019							February 2019						
S	M	T	W	Th	F	S	S	M	T	W	Th	F	S	S	M	T	W	Th	F	S
						1			1	2	3	4	5						1	2
2	3	4	5	6	7	8	6	7	8	9	10	11	12	3	4	5	6	7	8	9
9	10	11	12	13	14	15	13	14	15	16	17	18	19	10	11	12	13	14	15	16
16	17	18	19	20	21	22	20	21	22	23	24	25	26	17	18	19	20	21	22	23
23	24	25	26	27	28	29	27	28	29	30	31			24	25	26	27	28		
30	31																			

No meeting

11:30am – 1:00pm  
 Speaker: Hongliu Zeng research scientist Bureau of Eco. Geology, Jackson School of Geosciences, The Univ. of Tx. Austin. "Seismic Sedimentology Talk"

Collegiate Month



## CCGS/CBGS Joint Meeting Schedule 2018-2019

March 2019							April 2019							May 2019						
S	M	T	W	Th	F	S	S	M	T	W	Th	F	S	S	M	T	W	Th	F	S
					1	2		1	2	3	4	5	6				1	2	3	4
3	4	5	6	7	8	9	7	8	9	10	11	12	13	5	6	7	8	9	10	11
10	11	12	13	14	15	16	14	15	16	17	18	19	20	12	13	14	15	16	17	18
17	18	19	20	21	22	23	21	22	23	24	25	26	27	19	20	21	22	23	24	25
24	25	26	27	28	29	30	28	29	30					26	27	28	29	30	31	
31																				

To be announced

To be announced

No meeting

## Calendar of Meetings and Events

### Calendar of Area Monthly Meetings

Corpus Christi Geological/Geophysical Society.....	Third Wed.—11:30a.m.
SIPES Corpus Christi Luncheons.....	Last Tues.—11:30a.m.
South Texas Geological Society Luncheons.....	Second Wed—noon San Antonio
San Antonio Geophysical Society Meetings.....	Fourth Tuesday
Austin Geological Society.....	First Monday
Houston Geological Society Luncheons.....	Last Wednesday
Central Texas Section of Society of Mining, Metallurgy & Exp.....	2 <sup>nd</sup> Tues every other month in San Antonio

## SPONSORS



**Nueces Energy, Inc.**  
P.O. Box 252  
Corpus Christi, Texas 78403  
Office: (361) 884-0435  
Fax: (361)-654-1436  
[www.nuecesland.com](http://www.nuecesland.com)

Nueces Energy, Inc. is a complete land services company in the business of providing professional landmen and project management to various energy related jobs primarily in the oil and gas industry.

With over 30 years of industry experience, we specialize in determining surface and subsurface ownership and negotiating and acquiring contracts, rights of way agreements, and easements to provide our clients with the legal right to explore and develop oil and gas resources. We provide a full service land company capable of managing any project no matter how large or small.



**THUNDER EXPLORATION, INC.**

Celebrating 30+ years of prospect generation and exploration in the following South Texas plays and trends.

Frio	San Miguel	Edwards
Jackson	Austin Chalk	Pearsall
Yegua	Eagle Ford	Sligo
Wilcox	Buda	Cotton Valley
Olmos	Georgetown	Smackover

Thunder is currently seeking non-operated working interest participation in projects and prospects.

Contact **Walter S. Light Jr.**  
President/Geologist  
713.823.8288  
EMAIL: [wthunderx@aol.com](mailto:wthunderx@aol.com)

**Headington Oil Company is now...**



**HEADINGTON**  
ENERGY PARTNERS, LLC

**Proudly operating in South Texas.**

For more information contact:  
Randy Bissell, [randyb@headingtonenergy.com](mailto:randyb@headingtonenergy.com) or call 361-885-0113



Offices in Corpus Christi, Sarita, and McKinney, Texas - Exploring and Developing properties  
In South Texas, Permian Basin, East Texas & Oklahoma





## CCGS President's Letter

SPACE, the final frontier

People of the Earth, hear my words. Lately, I am surrounded by space events and have begun to internalize them. Yes, there is great space between my ears that is not being utilized to its fullest extent. I might put in a bedroom or garden... well, never mind, back to Space.

So the Chinese have found something no one else but Pink Floyd thought about. Go where no one else is digging around. You know what this means. By the time we find gold or diamonds on the back side of the moon, we won't be able to pronounce any of the places because they are all Russian or Chinese names.

NASA (my second favorite Federal agency) has finally left the room with the New Horizons spacecraft to zoom into TNO's and KBO's (Don't know what that is? Keep up. Trans Neptunian Objects {like Pluto} and Kuiper Belt Objects (like comets and large chunks of ice and rocks). As of Oct. 2018, there are 528 numbered TNO's and more than 2000 unnumbered ones (how hard can that be?). And there are subgroups known as cubewanos, plutinos, twotinos, SDO's, ESDO's, EDDO's and sednoids (probably a college science elective in there). Remember how tough it was to remember 9 planets? I'm glad there are only 8 left, but astronomers have a lot to do, just to number these guys. I mean, Sirius-ly, who's gonna count all the dirt in the solar system? And the naming convention – you come up with 2000 names (I bet the Chinese could). And that last one, New Horizons visited (#UltimaThule ) looks like a blurry dumbbell that Zeus left in the sky.

And now, everyone's heroes, Billionaires without Borders (Elon Musk, Jeff Bezos, Richard Branson) want to take one way trips to Mars and launch rockets willy nilly. At least a functional and useful task is bringing back supersonic flight. I mean, sit in a plane for 12-18 hrs. just to get to Thailand, and you will pay the price for a supersonic 3 hr. flight instead. Especially, now, we need to be pals with China and visit more often to have a face to face (Trump style).

Everyone is landing on asteroids, Japan, EU, US. And India has a Mars orbiter. The Bolivian Space agency is the first to launch an Alpaca into space. And who knew that the WHOLE WORLD would rely on Russia to get us back up to the ISS. Soyuz, a reliable space vehicle, that's Putin us in our place.

Ah, What? Excuse me the mother ship is calling in, I must go.

Frank G Cornish

Benevolent Overlord

# CORPUS CHRISTI GEOLOGICAL SOCIETY

## 2nd Annual Spring Golf Tournament

NorthShore Country Club

April 5, 2019

12:30 p.m. Shotgun Start

Four-Person Scramble

100 Player Limit \* Sign up Early

Contact: **Fermin Munoz**, [fmunoz04@hotmail.com](mailto:fmunoz04@hotmail.com), 361-960-1126

Name \_\_\_\_\_

Email \_\_\_\_\_

Company Name \_\_\_\_\_

Address \_\_\_\_\_

City, State, Zip \_\_\_\_\_

Phone \_\_\_\_\_

\_\_\_\_\_ Yes, Please Place on a Team

\_\_\_\_\_ I want to be on a Team with: (list below)

Player 2: \_\_\_\_\_

Player 3: \_\_\_\_\_

Player 4: \_\_\_\_\_

\_\_\_\_\_ \$100 per Golfer

\_\_\_\_\_ \$400 per Team (4 players)

\_\_\_\_\_ Sponsorship Total

\_\_\_\_\_ **TOTAL AMOUNT DUE**

PAYMENT INFORMATION

\_\_\_\_\_ Check Enclosed

**Make Checks payable to:**

Corpus Christi Geological Society

**Mail check to:**

CCGS Golf Tournament  
 Fermin Munoz Jr.  
 619 E. Broadway  
 Portland, TX 78374

### Sponsorships

#\_\_\_ Beverage Sponsor \$500 ea. \_\_\_\_\_

#\_\_\_ Hole Sponsor \$200 ea. \_\_\_\_\_

#\_\_\_ Longest Drive \$100 ea. \_\_\_\_\_

#\_\_\_ Closest to Pin \$100 ea. \_\_\_\_\_

Door Prize Sponsor \$ \_\_\_\_\_

General Sponsor \$ \_\_\_\_\_

**Total Sponsorship \$ \_\_\_\_\_**

### NorthShore Country Club

801 E. Broadway St.

Portland, TX 78374

Entry Fee Includes:

- Green Fees
- Range Balls
- Carts
- Beverages on the Golf Course (limited)
- Door Prizes
- Dinner

# Corpus Christi Geological Society

## Golf Tournament

### 4-Person Scramble

April 5, 2019

12:30 p.m. Shotgun Start

At

NorthShore Country Club

Portland, Texas

*Golf*

*Prizes*

*Door Prizes*

*Beverages*

*Dinner*

Contact:

Fermin Munoz

[Fmunoz04@hotmail.com](mailto:Fmunoz04@hotmail.com)

361-960-1126



## **CBGS President's Letter**

### **CBGS Board 2018-2019**

Dr. Subbarao Yelisetti- President  
Lonnie Blake- Vice President  
Matt Hammer- Secretary/ Treasurer  
Dr. Robert Schneider- Continuing Education  
Lonnie Blake- Golf Chair  
Ed Egger- Scholarship Chair

### **CBGS Scholarships**

The board awarded three scholarships of \$2,000 each to undergraduate geophysics majors from Texas A&M University-College Station, University of Houston and Texas A&M University-Kingsville in 2017-2018. We will be awarding the scholarships again this year.

The following criteria is followed in awarding the scholarships.

1. Must be a citizen of the USA
2. Must have declared Major Geophysics at the main campus of the receiving university
3. Must have GPA 3.0
4. Must be in good standing with the school
5. Must make effort to attend a Coastal Bend Geophysical Society Meeting in Corpus Christi Texas after being awarded a scholarship to be recognized by the society.

### **News**

- U.S. crude futures dropped from a near four-year high of \$76.90 a barrel in early October 2018 to an 18-month low of \$42.36 in December 2018 as reported by Scott DiSavino on reuters.com.
- At the time of writing this report, U.S energy firms cut 21 oil rigs in the week to Jan. 18, 2019 bringing the total count down to 852, the biggest decline since February 2016, as drillers reacted to the 40 percent plunge in U.S. crude prices late last year.
- Analysts at Simmons & Co predict that the average oil and natural gas rig count will fall from 1,032 in 2018 to 999 in 2019. Forecasts indicate that it will rise to 1,087 in 2020.

### **CBGS Business**

CBGS currently has 60 active members, 4 honorary members, and 60 student members.

## **CBGS workshops/talks**

- As part of the annual Kickoff Bar-B-Q, CBGS hosted Dr. Satinder Chopra on Sep 19, 2018 at the EOG conference center. His talk was entitled “Seismic reservoir characterization of Utica-Point Pleasant shale with efforts at quantitative interpretation – a case study”.
- CBGS offered a land seismic acquisition workshop on Dec 5<sup>th</sup> in EOG conference center with the following talks.

Talks:

1. A Brief Introduction to Seismic Acquisition (Students & New Professionals Encouraged) by Lonnie Blake, EOG
2. A Comparison of Long, Short, and Slip Sweep 3D Data Image Volumes Acquired And Constrained By Equivalent Source Time (KWP Phase I) by J. W. (Tom) Thomas, Kevin Werth, Tom Phillips, Chris Lindsey Dawson Geophysical Co.
3. A Comparison of 3D Multi-Component (9C) Data Image Volumes Acquired With Conventional and Simultaneous Source Techniques Also With Adequate Spatial Resolution For Compressive Sensing Investigation (KWP Phase 2) by J. W. (Tom) Thomas, Kevin Werth, Tom Phillips, Chris Lindsey Dawson Geophysical Co.
4. SAExporation - More, Recent Advances in Onshore Seismic Data Acquisition Methods by Howard Watt, SAExporation, Houston

CBGS is looking forward to offer many such workshops in the future. Topic/speaker suggestions are welcome. Email your suggestions to [Lonnie\\_Blake@eogresources.com](mailto:Lonnie_Blake@eogresources.com) or [Subbarao.Yelisetti@tamuk.edu](mailto:Subbarao.Yelisetti@tamuk.edu)

## **Golf Tournament**

CBGS organized its annual **Golf Tournament** to fund its scholarship program in the first week of October, 2018 at Northshore Country Club. Raised ~\$4,000 for the scholarship fund.

If you are interested in our next Golf Tournament, please contact Lonnie Blake at 361-887-2665 or [Lonnie\\_Blake@eogresources.com](mailto:Lonnie_Blake@eogresources.com)

## **New Degree Tracks at TAMUK**

- Texas A&M University-Kingsville (TAMUK) started its first cohort of MS Petrophysics program in Fall 2018. If you are interested in joining this program in Spring 2019, please contact the graduate coordinator for MS in Petrophysics, Dr. Subbarao Yelisetti at [Subbarao.Yelisetti@tamuk.edu](mailto:Subbarao.Yelisetti@tamuk.edu).
- **BS degree in Geophysics, Minor in Geophysics and Certification in Geophysics** offered at Texas A&M University-Kingsville from Fall 2017. Interested students can

contact Dr. Subbarao Yelisetti ([Subbarao.Yelisetti@tamuk.edu](mailto:Subbarao.Yelisetti@tamuk.edu)) for additional information.

### **Seismology class**

**PHYS 5385 Seismology** is offered in Spring 2019 at Texas A&M University-Kingsville. This is available for the professional community as well as our students. You can sign up as a “transient” student in order to take classes without actually enrolling in the school. If anyone in the professional community wishes to sign up for this, please contact the instructor, Dr. Subbarao Yelisetti [Subbarao.Yelisetti@tamuk.edu](mailto:Subbarao.Yelisetti@tamuk.edu).

### **SEG Distinguished Lecture**

CBGS and TAMUK SEG student chapter organized 2018 SEG Distinguished Lecture in January, 2018. We wish to organize many more lectures in the future.

### **Education/Events**

#### **-SEG**

SEG 2019 annual meeting will be held in San Antonio, TX from Sep 15-20<sup>th</sup>. Abstract deadline is April 1, 2019. See <https://seg.org/Annual-Meeting-2019> for additional details.

See <https://seg.org/Education/Lectures/Distinguished-Lectures> for information about upcoming SEG distinguished lecture in Houston and other locations.

See <https://seg.org/Education/Lectures/Honorary-Lectures> for SEG honorary lecture locations in Texas.

#### **-AAPG**

2019 AAPG annual convention and exhibition will be held in San Antonio, TX from May 19-22, 2019.

<https://ace.aapg.org/2019>

#### **-AGU**

2019 Fall AGU annual meeting will be held in San Francisco, CA from December 9-13<sup>th</sup>, 2019. <https://fallmeeting.agu.org/2018/future-meetings/>

#### **-GSA**

The Geological Society of America’s 131<sup>st</sup> annual meeting will be held in Phoenix, AZ from 22-25<sup>th</sup> September 2019.

[http://www.geosociety.org/GSA/Events/Annual\\_Meeting/GSA/Events/gsa2019.aspx](http://www.geosociety.org/GSA/Events/Annual_Meeting/GSA/Events/gsa2019.aspx)

### **Monthly Saving**

"Energy forecasting is easy. It's getting it right that's difficult" - Graham Stein, 1996



## Monthly Summary

Texas Oil and Gas Info	Current Month	Last Month	Difference	
<b>Texas Production</b>	<b>MMBO/BCF</b>	<b>MMBO/BCF</b>	<b>MMBO/BCF</b>	
Oil	114.8	122.1	-7.3	September
Condensate	12.9	14.1	-1.2	September
Gas	681.5	723.8	-42.3	September
	<b>Yr to date - 2018</b>	<b>Yr to date - 2017</b>	<b>Yr to date - 2016</b>	
<b>Texas Drilling Permits</b>	13307	12600	8113	December
Oil wells	3356	3183	2252	December
Gas wells	819	722	429	December
Oil and Gas wells	8201	7887	4919	December
Other	123	188	122	December
<b>Total Completions</b>	10986	6914	10468	December
Oil Completions	8588	5394	7813	December
Gas Completions	1813	1022	2129	December
New Field Discoveries	23	29	23	December
Other	40	22	52	December

Subbarao Yelisetti  
President, CBGS



# CORPUS CHRISTI GEOLOGICAL SOCIETY COASTAL BEND GEOPHYSICAL SOCIETY



## LUNCHEON MEETING ANNOUNCEMENT

February 20, 2019

- Location:** Water Street Events (Previously the Seafood Company Restaurant) 300 Block N. Water Street, CC, TX 78401
- Student Sponsor:** Imagine Resources, Nye Exploration, Viper Exploration, Ltd.
- Bar Sponsor:** Sponsorship Opportunities Available!!!!!!
- Time:** 11:30 am Bar, Lunch follows at 11:45 am, Speaker at 12:00 pm
- Cost:** \$25.00 (additional \$10.00 surcharge without reservation; **NO SHOW** may be billed and non-RSVP attendees cannot be Guaranteed a lunch); FREE for students with reservation (discounted by our generous sponsors)!
- Reservations:** Please RSVP by 4PM on the FRIDAY before the meeting!  
E-Mail: [arrangements@ccgeo.org](mailto:arrangements@ccgeo.org)

Please note that luncheons RSVPs are a commitment to the Water Street Events and must be paid even if you can't attend the luncheon.

**SPONSORSHIPS OPPORTUNITIES ARE AVAILABLE!  
IF YOU WOULD LIKETO SPONSOR, PLEASE CONTACT US AT:  
[arrangements@ccgeo.org](mailto:arrangements@ccgeo.org)**



802 N. Carancahua, Suite 1840  
Frost Bank Plaza  
Corpus Christi, TX 78401  
[www.nyexp.us](http://www.nyexp.us)



**VIPER  
EXPLORATION,  
LTD**

---

## **2019 COLLEGIATE MONTH**

***February 20, 2019***

This month has been dedicated to our local college professors and students to make presentations and report about the geological and geophysical research, as well as the educational programs and opportunities ongoing at our local colleges. Those local area college students and professors desiring the opportunity to present during lunch or conduct poster sessions beforehand are encouraged to e-mail CCGS Vice President Casey Mibb at [clmibb@yahoo.com](mailto:clmibb@yahoo.com) no later than 4:00 pm the Friday before the meeting.





# Corpus Christi Geological Society Scholarship Application Guidelines

2019 Summer/Fall Semester

(Must be postmarked by March 24, 2019)

1. Applicant must be currently attending a college in the local area AND planning to attend Field Camp for the summer of 2019 or to be enrolled in the Fall semester.
2. Applicant must have a 2.5 GPA overall AND a 3.0 GPA in Geology courses.
3. Applicant must be recommended by your faculty for this scholarship.  
**NEW!**
  - a. Ask a faculty member to fill out the Faculty Recommendation Form.  
No need for two letters of recommendation, just this form from one faculty member.
4. Complete the Scholarship Application.
5. Write a short essay explaining your geologic career goals.
6. Provide a school transcript; make sure it has your name on it. A web printout is acceptable.
7. **Applications must be postmarked by: March 24, 2019**  
Mail completed application to: Dawn Bissell, CCGS Scholarship Committee Chairman, 253 Circle Drive, Corpus Christi, TX 78411

Email [bissells@swbell.net](mailto:bissells@swbell.net) once you've mailed your application. If I do not receive an email, I won't be able to notify you if you've been selected. ***Award notifications will be sent via email!!!***

Please read requirements carefully and submit only complete applications. Applicants who have received a CCGS scholarship in the past are eligible to apply again.

Scholarships will be awarded based on merit and need.

Award recipients will be recognized at the monthly luncheon **April 17, 2019** and are encouraged to attend.

Board Members:

Dawn Bissell

Brent Hopkins - Treasurer

Frank Cornish, CCGS President

B.J. Thompson

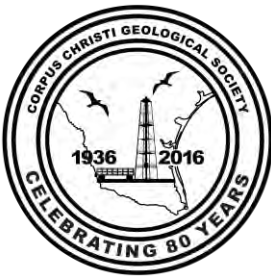

# Corpus Christi Geological Society Scholarship Application Guidelines

## 2019 Summer/Fall Semester

(Must be postmarked by March 24, 2019)

Last Name: \_\_\_\_\_ First Name: \_\_\_\_\_

Mailing address: \_\_\_\_\_  
(where award may be mailed if you are unable to attend the award presentation)

City: \_\_\_\_\_ State: \_\_\_\_\_ Zip Code: \_\_\_\_\_

**Active Email:**

*Award notifications will be sent via email!!! Email [bissells@swbell.net](mailto:bissells@swbell.net) once you've submitted your application.*

Daytime Phone: \_\_\_\_\_ Alternate Phone: \_\_\_\_\_

University Currently Attending: \_\_\_\_\_

Department: \_\_\_\_\_ Major: \_\_\_\_\_

University Hosting Field Camp: \_\_\_\_\_

Have you Applied to Field Camp? Yes No; Have you been Accepted? Yes No

Scholarship is for class level (circle one):

Freshman          Sophomore          Junior          Senior          Graduate Student

Total Hours Completed: \_\_\_\_\_ Overall GPA (Minimum 2.5): \_\_\_\_\_

Total Hours - Geology: \_\_\_\_\_ Geology GPA(Minimum 3.0) \_\_\_\_\_

Prior recipient of CCGS Scholarship?                          Yes          No

Applicant Signature \_\_\_\_\_

Date \_\_\_\_\_

Mail application, along with essay, faculty recommendation form, and transcript to:

Dawn Bissell, CCGS Scholarship Committee Chairman

253 Circle Drive, Corpus Christi, TX 78411 Must be postmarked by March 24, 2019.

**Email [bissells@swbell.net](mailto:bissells@swbell.net) once you've mailed your application. Award notifications will be made via email!!!**



# Corpus Christi Geological Society Scholarship Application Guidelines

2019 Summer/Fall Semester

(Must be postmarked by March 24, 2019)

## Faculty Recommendation

Student's Last Name: \_\_\_\_\_ First Name: \_\_\_\_\_

University Currently Attending: \_\_\_\_\_

University Hosting Field Camp: \_\_\_\_\_

Faculty Name: \_\_\_\_\_

Has the student been Accepted to Field Camp?                      Yes                      No

Do you recommend this student for this scholarship?                      Yes                      No

Comments:

---

Faculty Signature

Date

---

University

Mail/Email to Dawn Bissell, CCGS Scholarship Committee Chairman  
253 Circle Drive, Corpus Christi, TX 78411 **by March 24, 2019.**

Email [bissells@swbell.net](mailto:bissells@swbell.net)



# **Am I Becoming an Environmental Whacko?**

## **Texas Plastic Pollution Symposium: Report & Review**

By Randy Bissell

The 1<sup>st</sup> ever Texas Plastic Pollution Symposium was held in Corpus Christi, Texas, on Tuesday, October 30, 2018. This conference brought together scientists and advocates to present and discuss topics related to plastic in the environment. The day-long seminar was held at the Del Mar Center for Economic Development on Staples Street, near Del Mar College. In the evening, the Surf Museum hosted a get-together for participants to socialize and discuss their day.

The Texas Plastic Pollution Symposium was sponsored and underwritten by:

- The University of Texas Marine Science Institute
- Mission Aransas National Estuarine Research Institute
- Texas Parks & Wildlife
- Sea Grant Texas at Texas A & M University
- Surfrider Foundation

Registration was required for the participants, but the seminar was free. Lunch and refreshments were provided and the talks were strictly 15-minute each. Looking across the 130 or so attendees, there was quite a bit of diversity in the crowd with surfer, scientists, community activists, and many others. However, there was one common theme that was palpable in the crowd – the love and respect for the coastline habitat and concern for the quantity of plastic in our marine environment. For example:



**Trash on the Beach at Mustang Island State Park**

continued on page 21

sponsors



# Winn Exploration Co., Inc.

Actively Seeking High Quality  
Drilling Prospects

## Contacts:

Mike Layman (Geophysicist)	361-844-6922
Tom Winn (Geologist)	361-844-6992
Southern Winn (Geologist)	361-844-6998

800 North Shoreline Blvd.  
19th Floor, North Tower  
Corpus Christi, Texas 78401

Office: 361-844-6900      Fax: 361-844-6901

# SUEMAUR

Experience. Expertise. Exploration.

EXPLORING SINCE 1968



539 N Carancahua St, Suite 1100, Corpus Christi, TX 78401

(361) 884-8824

[www.suemaaur.com](http://www.suemaaur.com)

Now, I *think* I was the only member of the Corpus Christi Geological Society in attendance. It also seemed that I was one of very few geologists there. But most certainly it felt as if I was the only oil & gas guy within 1000 yards. Priceless was the face of one participant who asked if I had a business card to share and was then aghast at seeing “Headington Energy.” Thank goodness we recently rebranded from Headington Oil! I softly and reassuringly told her that our company only focuses on “natural gas,” plentiful from the earth. “It’s 100% natural for your home.” She *seemed* satisfied - but suspicious.

### **Why I Went**

Before Hurricane Harvey hit, Dawn and I had been discussing how to get more out of living in deep South Texas. I led the Geomorphology Field Trip in the spring and through scoping out those sites, I grew to really love beaches from the Packery Channel to Newport Cut and Mustang Island State Park. Our almost weekly Sunday afternoon trips involved have involved picking up seashells and beach trash. Over the past 18 months, we’ve developed our habit (or ritual) to cover about two miles of beach mostly on or near the State Park. Anyone who spends time on our South Texas beaches has encountered our overwhelming and shaming litter issue. We do have a problem. But instead of casting blame, or just accepting being demoralized and disgusted, I have resolved that we can simply help one pickle bucket at a time.

As a concerned citizen, a nature acutalist\* and scientist, the symposium seemed a great opportunity to learn more about what’s being done, what are the long-term consequences of the problem, and the perceived solutions. (*\*a sober combination of uniformitarianism and catastrophism*).

### **Politics & Perceptions**

As I encountered with my moment of business card exchange, there are politics and perceptions at the core of any environmental “issue.” There is an obvious tension between “us” and “them.” I tried to disarm suspicions of my participation by mentioning my personal litter campaign, then my adjunct teaching at the University, and finally my membership in the Geological Society. Being civil, gentle, and showing compassion evoked responses in kind and I had several good conversations with folks that I expected to hate-me-to-my-core for being a petroleum geologist. I left the symposium encouraged by the civility and earnestness of our local beach advocates.

### **The Plastic Problem**

Like many pro-industrialists, business owners, political conservatives and social libertarians, I bristle at the thought of more regulation to address a problem as simple as littering. Besides, littering in Texas is illegal and already carries a hefty fine. Only stupid and inconsiderate people litter. I mean, “Don’t mess with Texas!”

continued on page 23





# SABALO ENERGY

SABALO ENERGY | P.O. BOX 2907 | CORPUS CHRISTI, TX 78403 | 361.888.7708 | SABALOENERGY.COM

Because of my worldview, it would seem that laws such as plastic bag bans are silly and useless. Most friends sharing my political and worldview would agree that the real problem is personal responsibility. Why punish everyone because of the habits of the few? Why should law-abiding and responsible people have to give up anything, including plastic bags? Do I need to feel bad about using a plastic fork to eat my kale salad?

What is still humorous to me is the quasi-religious piety of many “environmentalists.” Atonement is expressed and achieved by self-denial of otherwise useful plastic items like bottles, straws, and cutlery. Bans seem the attempt to regulate and enforce an atoning “self-denial of plastic.” Is this an admission that many people (or most people/some people) have so little self-control that access to the things they wantonly discard must be prohibited? So there is this strong “feel-good-environmentalism” movement to self-deny and prohibit the use of plastic tableware, straws, cups, bags, bottles, plates – and Styrofoam. Good Lord, Styrofoam is *the worst!* B..but..but...I like Styrofoam!

Yes, these materials are found in my informal survey of the trash I collect on the beach. But also in there are plastic toys, toothbrushes, buckets, and every other conceivable plastic thing scattered across our beaches. The problem is not plastic, it is people. And the problem is not a specific item, although some items, like straws, bags, and 6-pack holders, have direct consequences on wildlife. The greater problem is simply quantities of plastic in the ecosystem. So, the problem with bags *is not bags*. The problem with water bottles *is not water bottles*. The problem with plastic *is not plastic*. I can go on. The problem is people who throw stuff out the window or discard their trash haphazardly.

Volumetrically, my informal survey of materials indicates that plastic containers, including bottles and their caps, are the most common component of the trash. Secondly, clear sheet plastic and bags are pretty common. The prevalence of plastic trash matches well with the 95% number reported by many presenters in the Symposium. However, drinking straws are relatively rare on our beaches and often surpassed by toothbrushes and sandals (go figure) in their frequency.

### **The Real Plastic Problem**

Beyond the visual nuisance, granular plastic is a growing component of the sedimentary system. The breakdown of plastics by constant UV bombardment and wave energy results in “micro-plastic” and “nanno-plastic” particulates and fibers. Herein lies the most legitimate concern for all of us.

An inspection of almost any swash zone on Padre Island will often reveal the presence of granule and smaller sized grains of plastic as detritus amongst the mineral and organic material. Because of the low density and irregular shape of the plastic grains, they mimic natural organic material and micaceous minerals. Given the breakdown rates of plastic, months to several years, granular plastic is an end product of most all plastic washed into the system. It has become a sedimentological component.

continued on page 25

**SEIMAX**<sup>SM</sup>  
TECHNOLOGIES

Innovative Seismic  
Processing Solutions

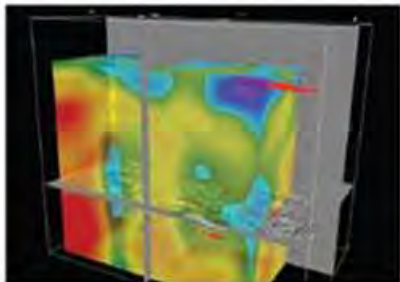

**2D and 3D Land and Marine  
Pre-Stack Time and Depth Imaging**

**Pre- and Post-Stack Attributes  
for Amplitude, Frequency and  
Resolution**

**4805 Westway Park Blvd. Houston, TX 77041**  
**p: 832.554.4301 [www.seimaxtech.com](http://www.seimaxtech.com)**



Perhaps more alarming is that finer grained and fibrous plastic mimic organic material. Thusly, organisms that harvest in the pelagic realm and graze the littoral and sublittoral environs ingest this material along with organic nutrients. This begins the process of concentration in fish and wildlife...affecting the things that we hunt, harvest, and eat.



**Micro-plastic incorporated in sediments on Mustang Island.**

It is this incorporation of plastic as a counterfeit component of the ecosystem that deserves more legitimate research and understanding by geologist and biologists. Plastic is not really an inert material, so there is some reasonable concern for the release of toxic or biochemically reactive components as it is entrained into the geological and biological system.

### **The Solution**

It is an obvious conclusion that there need to be reductions in the volume of plastics introduced to the natural environment – especially from an emotional perspective of fear, alarm, nuisance, or disgust. But it is equally apparent that plastic usage will rise as the more nations emerge in the standard of living and realization of the convenience and utility of plastic materials.

This author finds “selective self-denial” and regulatory bans on specific products limited in effect towards a world-scale volumetrically significant reduction of plastic in our environment. On a positive note, communities that have implemented a bag ban with an awareness campaign document a visible reduction in offensive plastic trash. There may be logical places to ban certain products. For example, not giving away plastic straws at establishments located on or near beaches. In contrast, the demonizing of plastic straws (or bags or spoons) in all contexts is purposeless and only serves to foment the “us” versus “them” condescension which is, unfortunately, the stereotypical characterization of so many proclaimed environmentalists.

continued on page 26

# SEISMIC-BASED ANALYTICS

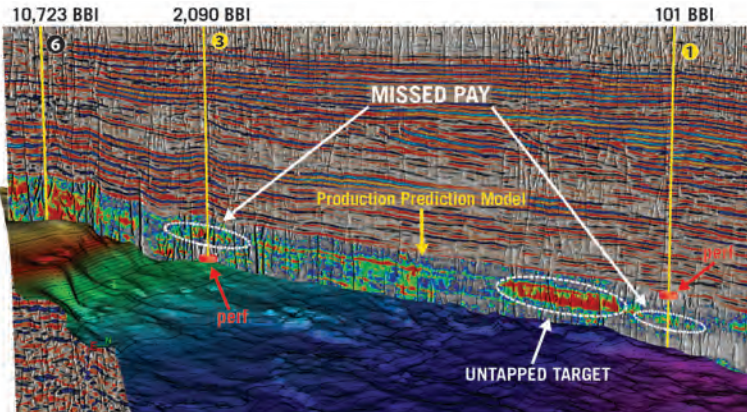

An arbitrary line through 3 vertical wells in the West Texas Permian Basin shows the lateral variations of the Production Prediction Model and reveals refrac potential for Wells 1 and 3 where the red disks indicate the actual completion intervals and the white circles highlight the missed pay. Note the untapped target near Well 1.

In today's challenging market, no one can afford a bad well. Global's seismic-based analytics can help you avoid the pitfalls and pinpoint the sweet spots. By integrating seismic, geological, and engineering data, this proprietary workflow identifies the most prospective areas and zones for drilling - down to the stage level! This reduces risk, optimizes spend, and greatly increases the chance for every well and stage to be a winner.

- High-grade prospective drilling areas and zones
- Enhance well planning and geosteering
- Optimize completion placements and frac design
- Predict well performance at stage level
- Boost EUR of individual wells
- Identify candidates for refrac

Global's **SEISMIC-BASED ANALYTICS** approach is field-proven with successful projects in both conventional and unconventional reservoirs. Contact us today to find out how Global can help you make every well a winner.

## FIND WHAT YOU'VE BEEN MISSING

For More Information:

[www.globalgeophysical.com/ANALYTICS](http://www.globalgeophysical.com/ANALYTICS) or  
Contact [ANALYTICS@globalgeophysical.com](mailto:ANALYTICS@globalgeophysical.com)



## **My Solution**

From the evocative film, “STRAWS,” the author of BLUE MIND made an excellent point worth quoting. Wallace Nichols asked, “**What’s your water?**” His point is that each of us has a “water” that is important to us as a part of our memory and experience. That water, our water, is an engine for our happiness. “Water quiets all the noise, all the distractions, and connects (us) to our own thoughts.”

For each of us, our water is worth fighting for. I, too, offer that the proper emphasis is to make the focus the water, not the plastic. The prevalence of plastic in the environment is a social, economic, and behavioral problem - not a material problem. Admittedly, it is a cultural characteristic coincident with poverty. Quite simply, people who are living in poverty seem to think little about the consequences of their personal environmental pollution. Yes, some pollution along the Texas Coast results from our cultural acceptance of littering within our local population – but, as well documented, the overwhelming cultural acceptance of pollution from our up-current neighbor to the south, Mexico. Thinking over the magnitude of our Texas Coastal problem puts “selective self-denial” of a plastic fork or straw in its actual context. The key to real reductions in ocean plastic is the consequential awareness of pollution within 2<sup>nd</sup> and 3<sup>rd</sup> World cultures and communities.

**I know “my water.”** Thankfully it surrounds me. So my commitment is to protect my water – to be the citizen who, by all means necessary, addresses the issues I can. Picking up trash at the beach or in the bay is an active strategy. Reducing personal consumption of problem products is a component of my personal plan, too. And finally, assisting, respecting, and affirming those individuals and organizations working towards the same broad goal of protecting “my water” get my tolerance in political differences, but my support.

**Plastics are not the enemy.** Plastic manufacturers are not the enemy. Oil Companies are not the enemy. Although historically useful to incite action, actually there is no enemy in pollution, but there are consequences and victims. Plastic or any pollutant in our environment is a barometer of our collective sense of responsibility and stewardship of our planet. Each of us can decide how we’re doing and if we want a role in improving humanity’s currently failing scorecard.

**My** role involves a bucket.



# New Ft. Trinidad 3D Survey Houston and Trinity Counties, TX

**YOU'VE ARRIVED**

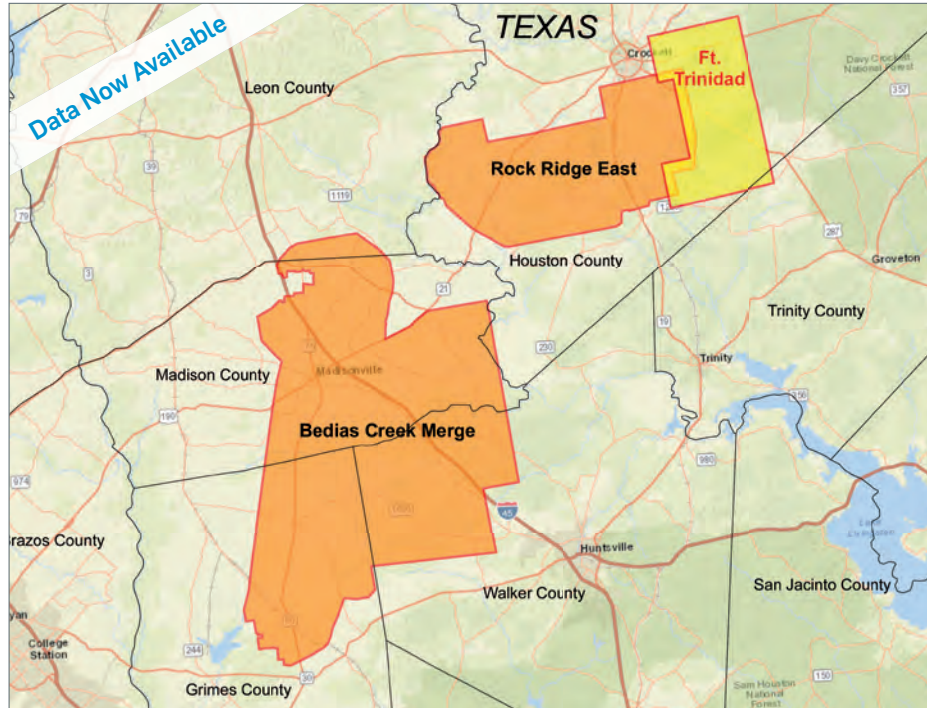

CGG continues to expand its East Texas footprint with high-quality 3D projects while illuminating the stacked pay formations.

Data is already available from our Bedias Creek Merge and Rock Ridge East projects. Orthorhombic PSTM from our newest project Ft. Trinidad is also now available.

**The right data, in the right place, at the right time**

Scott Tinley  
☎ +1 832 351 8544  
✉ scott.tinley@cgg.com

Cheryl Oxsheer  
☎ +1 832 351 8463  
✉ cheryl.oxsheer@cgg.com



[cgg.com/ROP](http://cgg.com/ROP)





SPONSORS

**CHARGER EXPLORATION**

**Michael L. Jones**  
President/Geologist

**Onshore Gulf Coast Prospect Generation and Consulting**

1001 McKinney Street, Suite 801 Houston, TX 77002  
Ofc: 713.654.0080 Cell: 713.398.3091  
Email: [mjones@chargerexploration.com](mailto:mjones@chargerexploration.com)  
[www.chargerexploration.com](http://www.chargerexploration.com)

**That old gas kick could be  
your next discovery!**

**Characterization of Unconventional Reservoirs**

Traditional methods of core analysis cannot yield acceptable results when applied to unconventional reservoirs such as gas shales, tight gas sands, coals and thin bed formations.

Production controls on these reservoirs are not limited to hydrocarbons in place, permeability and porosity. Pay Identification requires an understanding of complex lithologies and exotic mineralogies.

Only Core Lab offers the comprehensive range of unique technologies required to optimize your unconventional reservoirs.

Geological Petrophysical Geomechanical Geochemical



To learn more about our unique unconventional reservoir evaluation services contact Core Lab. (713) 328-2121 or (361) 289-5457 [psinfo@corelab.com](mailto:psinfo@corelab.com)

© 2005 Core Laboratories. All rights reserved.

# JOIN!



The Desk & Derrick Club of Corpus Christi is a dynamic organization that promotes the education of the petroleum, energy and allied industries and advances the professional

#### Member Benefits:

- Learn from energy industry experts.
- Network with energy industry leaders and colleagues.
- Attend regional and national meetings.
- Receive critical updates and information about the energy industry.
- Enhance communication and leadership skills.
- Make friends for life!

For more information about the Desk & Derrick Club of Corpus Christi and to learn about member eligibility, go to [www.addc.org](http://www.addc.org) or contact Jena Nelson at 361-844-6726 or email at [jena@amshore.com](mailto:jena@amshore.com)

The Desk & Derrick Club of Corpus Christi is a proud affiliate of the Association of Desk And Derrick Clubs, [www.addc.org](http://www.addc.org)



## Geosteering in the USA and Internationally since 2002

### Steering with GR

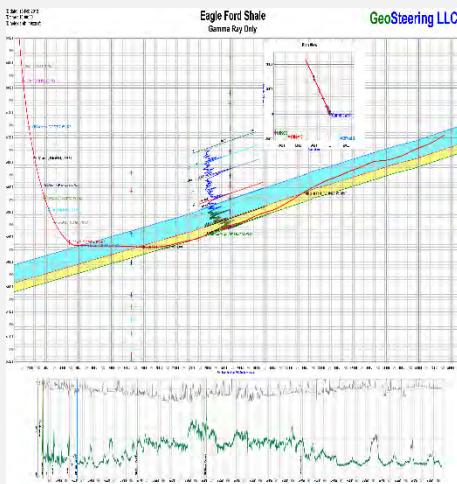

### Steering with Images

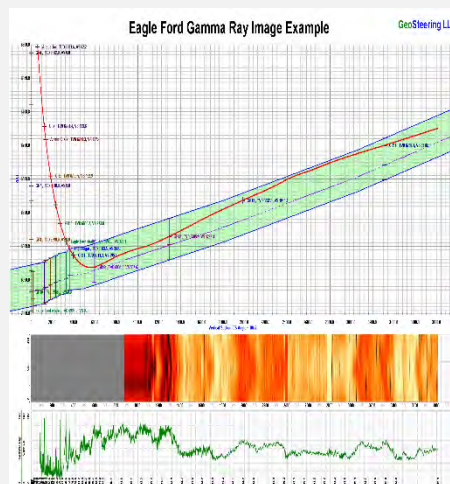

### Steering with Resistivity

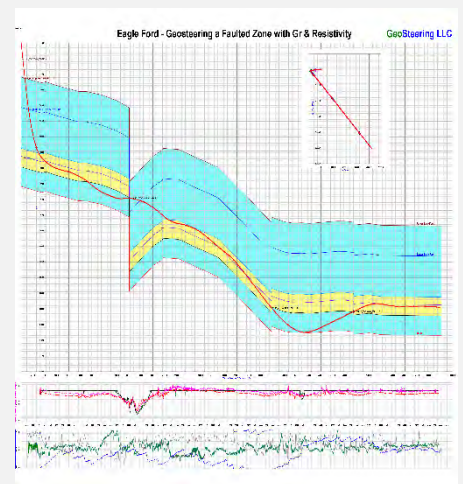

### Experience in Texas

Austin Chalk, Barnett, Buda, Caddo, Devonian, Eaglebine / Woodbine, Eagle Ford, Georgetown, Granite Wash, Permian (Delaware, Midland), Smithwick

SPONSORS

**SEI**®

*Seismic Exchange, Inc.*

**Strategic Speculative Surveys**  
Geophysical Data Marketing & Management

**YOUR**  
Full Service  
National  
Seismic Data  
Marketing Firm

Corpus Marketing Contact  
Max Cunningham  
432.230.5277

DALLAS DENVER HOUSTON NEW ORLEANS TULSA

4805 Westway Park Blvd., Houston, Texas 77041 832.590.5100

[www.seismicexchange.com](http://www.seismicexchange.com)



**VirTex Operating Company, Inc.**

615 North Upper Broadway, Suite 525, Corpus Christi, Texas 78477  
(361) 882-3046



**Austin Office:**

1717 W. 6<sup>th</sup> Street, Ste 230

Austin, Texas 78703

512.457.8711

Contact: Bill Walker, Jr.

[bwalker@stalkerenergy.com](mailto:bwalker@stalkerenergy.com)

**Houston Office:**

2001 Kirby Drive, Suite 950

Houston, Texas 77019

713.522.2733

Contact: Todd Sinex

[tsinex@stalkerenergy.com](mailto:tsinex@stalkerenergy.com)

**[www.stalkerenergy.com](http://www.stalkerenergy.com)**

# Corpus Christi Geological Society Papers available for purchase at the Texas Bureau of Economic Geology

Note: Publication codes are hyperlinked to their online listing in [The Bureau Store](http://begstore.beg.utexas.edu/store/) (<http://begstore.beg.utexas.edu/store/>).

Cretaceous-Wilcox-Frio Symposia, D. B. Clutterbuck, Editor, 41 p., 1962.  
[CCGS 002S](#) \$15.00

Type Logs of South Texas Fields, Vol. I, Frio Trend. Compiled by Don Kling. Includes 134 fields. 158 p., 1972. Ring binder.  
[CCGS 015TL](#) \$25.00

Type Logs of South Texas Fields, Vol. II, Wilcox (Eocene) Trend. Compiled by M. A. Wolbrink. 98 p., 1979. Ring binder.  
[CCGS 016TL](#) \$25.00

## Field Trip Guidebooks

South Texas Uranium. J. L. Cowdrey, Editor. 62 p., 1968.  
[CCGS 102G](#) \$12.00

Hidalgo Canyon and La Popa Valley, Nuevo Leon, Mexico. CCGS 1970 Spring Field Conference. 78 p., 1970.  
[CCGS 103G](#) \$8.00

Padre Island National Seashore Field Guide. R. N. Tench and W. D. Hodgson, Editors. 61 p., 1972.  
[CCGS 104G](#) \$5.00

Triple Energy Field Trip, Uranium, Coal, Gas—Duval, Webb & Zapata Counties, Texas. George Faga, Editor. 24 p., 1975.  
[CCGS 105G](#) \$10.00

Minas de Golondrinas and Minas Rancherías, Mexico. Robert Manson and Barbara Beynon, Editors. 48 p. plus illus., 1978.  
[CCGS 106G](#) \$15.00

Portrero Garcia and Huasteca Canyon, Northeastern Mexico. Barbara Beynon and J. L. Russell, Editors. 46 p., 1979.  
[CCGS 107G](#) \$15.00

Modern Depositional Environments of Sands in South Texas. C. E. Stelling and J. L. Russell, Editors. 64 p., 1981.  
[CCGS 108G](#) \$15.00

Geology of Peregrina & Novillo Canyons, Ciudad Victoria, Mexico, J. L. Russell, Ed., 23 p. plus geologic map and cross section, 1981.  
[CCGS 109G](#) \$10.00

Geology of the Llano Uplift, Central Texas, and Geological Features in the Uvalde Area. Corpus Christi Geological Society Annual Spring Field Conference, May 7-9, 1982. Various paginated. 115 p., 53 p.  
[CCGS 110G](#) \$15.00

Structure and Mesozoic Stratigraphy of Northeast Mexico, prepared by numerous authors, variously paginated. 76 p., 38 p., 1984.  
[CCGS 111G](#) \$15.00

Geology of the Big Bend National Park, Texas, by C. A. Berkebille. 26 p., 1984.  
[CCGS 112G](#) \$12.00



# GEO LINK POST

<http://www.lib.utexas.edu/books/landsapes/index.php> Free service. Rare, fragile, hard-to-find, public domain documents covering various topics about the landscape of Texas. Includes the Texas Geological Survey from 1887 until 1894.

**USGS TAPESTRY OF TIME AND TERRAIN** <http://tapestry.usgs.gov> The CCGS is donating to all of the 5th and 6th grade schools in the Coastal Bend. Check it out--it is a spectacular map. You might want to frame one for your own office. The one in my office has glass and a metal frame, and It cost \$400 and it does not look as good as the ones we are giving to the schools.

**FREE TEXAS TOPOS'S** <http://www.tnris.state.tx.us/digital.htm> these are TIFF files from your state government that can be downloaded and printed. You can ad them to SMT by converting them first in Globalmapper. Other digital data as well.

**FREE NATIONAL TOPO'S** [http://store.usgs.gov/b2c\\_usgs/b2c/start/\(xcm=r3standardpitrex\\_prd\)/do](http://store.usgs.gov/b2c_usgs/b2c/start/(xcm=r3standardpitrex_prd)/do) go to this webpage and look on the extreme right side to the box titled TOPO MAPS DOWNLOAD TOPO MAPS FREE.

<http://www.geographynetwork.com/> Go here and try their top 5 map services. My favorite is 'USGS Elevation Date.' Zoom in on your favorite places and see great shaded relief images. One of my favorites is the Great Sand Dunes National Park in south central Colorado. Nice Dunes.

<http://antwrp.gsfc.nasa.gov/apod/asropix.html> Astronomy picture of the day--awesome. I click this page everyday.

<http://www.spacimaging.com/gallery/ioweek/iow.htm> Amazing satellite images. Check out the gallery.

<http://www.ngdc.noaa.gov/seg/topo/globegal.shtml> More great maps to share with kids and students.

[www.ccgeo.org](http://www.ccgeo.org) Don't forget we have our own we page.

<http://terra.nasa.gov/gallery/> Great satellite images of Earth.

[www.ermaper.com](http://www.ermaper.com) They have a great free downloadable viewer for TIFF and other graphic files called ER Viewer.

<http://terrasrver.com> Go here to download free aerial photo images that can be plotted under your digital land and well data. Images down to 1 meter resolution, searchable by Lat Long coordinate. Useful for resolving well location questions.

**TYPE LOGS OF SOUTH TEXAS FIELDS by Corpus Christi Geological Society**

**ARANSAS COUNTY**

Aransas Pass/McCampbell Deep  
Bartell Pass  
Blackjack  
Burgentine Lake  
Copano Bay, South  
Estes Cove  
Fulton Beach  
Goose Island  
Half Moon Reef  
Nine Mile Point  
Rockport, West  
St. Charles  
Tally Island  
Tract 831-G.O.M. (offshore)  
Virginia

**BEE COUNTY**

Caesar  
Mosca  
Nomanna  
Orangedale(2)  
Ray-Wilcox  
San Domingo  
Tulsita Wilcox  
Strauch\_Wilcox

**BROOKS COUNTY**

Ann Mag  
Boedecker  
Cage Ranch  
Encintas  
ERF  
Gyp Hill  
Gyp Hill West

Loma Blanca  
Mariposa  
Mills Bennett  
Pita  
Tio Ayola

Tres Encinos

**CALHOUN COUNTY**

Appling  
Coloma Creek, North  
Heyser  
Lavaca Bay  
Long Mott  
Magnolia Beach  
Mosquito Point  
Olivia  
Panther Reef  
Powderhorn  
Seadrift, N.W.  
Steamboat Pass  
Webb Point  
S.E. Zoller

**CAMERON COUNTY**

Holly Beach  
Luttes  
San Martin (2)  
Three Islands, East

Vista Del Mar

**COLORADO COUNTY**

E. Ramsey  
Graceland N. Fault Blk  
Graceland S. Fault Blk

**DEWITT COUNTY**

Anna Barre  
Cook  
Nordheim  
Smith Creek  
Warmesley  
Yorktown, South

**DUVAL COUNTY**

DCR-49  
Four Seasons  
Good Friday  
Hagist Ranch  
Herbst  
Loma Novia  
Petrox  
Seven Sisters  
Seventy Six, South  
Starr Bright, West

**GOLIAD COUNTY**

Berclair  
North Blanconia  
Bombs  
Boyce  
Cabeza Creek, South  
Goliad, West  
St Armo  
Terrell Point

**HIDALGO COUNTY**

Alamo/Donna  
Donna  
Edinburg, West  
Flores-Jeffress  
Foy  
Hidalgo  
LA Blanca  
McAllen & Pharr  
McAllen Ranch  
Mercedes  
Monte Christo, North  
Penitas  
San Fordyce  
San Carlos  
San Salvador  
S. Santallana  
Shary  
Tabasco  
Weslaco, North  
Weslaco, South

**JACKSON COUNTY**

Carancahua Creek  
Francitas  
Ganado & Ganado Deep  
LaWard, North  
Little Kentucky

Maurbro  
StewartSwan Lake  
Swan Lake, East  
Texana, North  
West Ranch

**JIM HOGG COUNTY**

Chaparosa  
Thompsonville,N.E.

**JIM WELLS COUNTY**

Freebom  
Hoelscher  
Palito Blanco  
Wade City

**KARNES COUNTY**

Burnell  
Coy City  
Person  
Runge

**KENEDY COUNTY**

Candelaria  
Julian  
Julian, North  
Laguna Madre

Rita  
Stillman

**KLEBERG COUNTY**

Alazan  
Alazan, North  
Big Caesar  
Borregos  
Chevron (offshore)  
Laguna Larga  
Seeligson  
Sprint (offshore)

**LA SALLE COUNTY**

Pearsall

**LAVACA COUNTY**

Hallettsville  
Hope  
Southwest Speaks  
Southwest Speaks Deep

**LIVE OAK COUNTY**

Atkinson  
Braslau  
Chapa  
Clayton  
Dunn  
Harris  
Houdman  
Kittie West-Salt Creek  
Lucille  
Sierra Vista  
Tom Lyne  
White Creek  
White Creek, East

**MATAGORDA COUNTY**

Collegeport

**MCMULLEN COUNTY**

Arnold-Weldon  
Brazil  
Devil's Waterhole  
Hostetter  
Hostetter, North  
 **NUECES COUNTY**  
Agua Dulce (3)  
Arnold-David  
Arnold-David, North  
Baldwin Deep  
Calallen  
Chapman Ranch  
Corpus Christi, N.W.  
Corpus Christi West C.C.  
Encinal Channel  
Flour Bluff/Flour Bluff, East  
GOM St 9045(offshore)  
Indian Point  
Mustang Island  
Mustang Island, West  
Mustang Island St.  
889S(offshore)

Nueces Bay/Nueces Bay  
West

Perro Rojo

Pita Island

Ramada

Redfish Bay

Riverside

Riverside, South

Saxet

Shield

Stedman Island

Turkey Creek

**REFUGIO COUNTY**

Bonnieview/Packery Flats

Greta

La Rosa

Lake Pasture

Refugio, New

Tom O'Connor

**SAN PATRICIO COUNTY**

Angelita East

Commonwealth

Encino

Enos Cooper

Geronimo

Harvey

Hiberia

Hodges

Mathis, East

McCampbell Deep/Aransas Pass

Midway

Midway, North

Odem

Plymouth

Portilla (2)

Taft

Taft, East

White Point, East

**STARR COUNTY**

El Tanque

Garcia

Hinde

La Reforma, S.W.

Lyda

Ricaby

Rincon

Rincon, North

Ross

San Roman

Sun

Yturria

**VICTORIA COUNTY**

Helen Gohike, S.W.

Keeran, North

Marcado Creek

McFaddin

Meyersville

Placedo

**WEBB COUNTY**

Aquiles/Glen Martin

Big Cowboy

Bruni, S.E.

Cabezon

Carr Lobo

Davis

Hirsch

Juanita

Las Tiendas

Nicholson

O'Ham

Olmitos

Tom Walsh

**WHARTON COUNTY**

Black Owl

**WILLACY COUNTY**

Chile Vieja

La Sal Vieja

Paso Real

Tenerias

Willamar

**ZAPATA COUNTY**

Benavides

Davis, South

Jennings/Jennings, West

Lopeno

M&F

Pok-A-Dot

**ZAVALA COUNTY**

El Bano

Call Coastal Bend Geological Library, Lettie: 361-883-2736  
I log -- \$10 each, 5-10 logs \$9 each and 10 + logs \$8.00 each – plus postage

**OIL MEN**  
**TALES FROM THE SOUTH TEXAS OIL PATCH**  
**DVD**  
**MEMBER PRICE \$25**  
**NON-MEMBER \$30**



**To Order DVD**  
**Sebastian Wiedmann**  
[\*\*swiedmann.geo@gmail.com\*\*](mailto:swiedmann.geo@gmail.com)  
**If mailed add \$5.00**



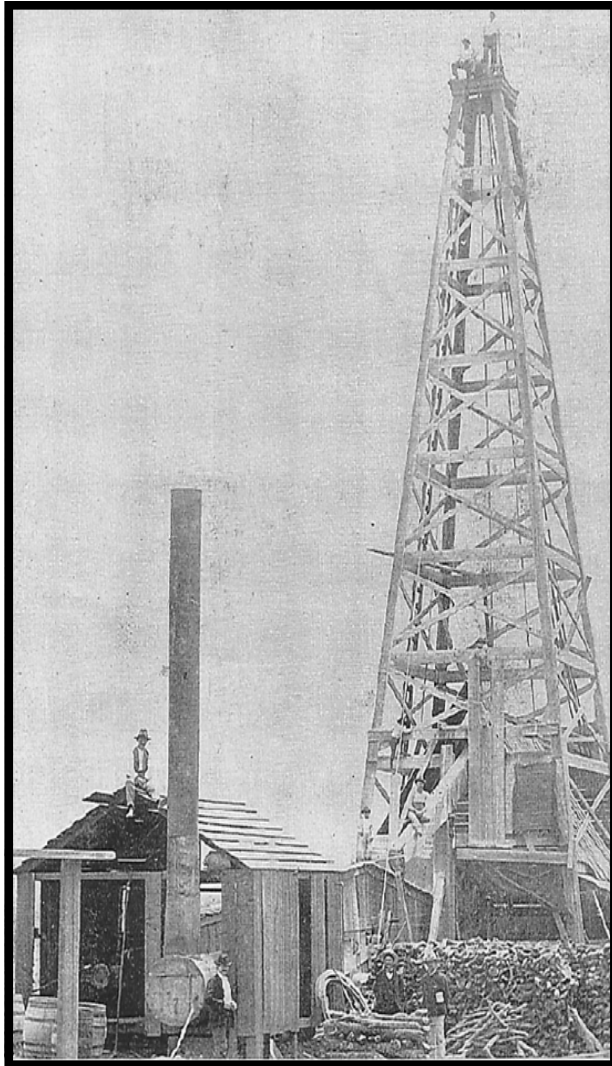

**Wooden Rigs—Iron Men**  
The Story of Oil & Gas in South  
Texas  
By Bill & Marjorie K. Walraven  
Published by the  
Corpus Christi Geological Society

Corpus Christi Geological Society  
C/O Javelina Press  
4609 Wilma Dr.  
Corpus Christi, TX 78412

Order Form

Mail order form for Wooden rigs-Iron Men. The price is \$75 per copy,  
which includes sales tax, handling, and postage

Name \_\_\_\_\_

Address \_\_\_\_\_

City, State, Zip \_\_\_\_\_

No. of books \_\_\_\_\_

Amount enclosed \_\_\_\_\_

Send to Corpus Christi Geological Society Book Orders  
4609 Wilma Dr.

Corpus Christi, TX. 78412 Tax exempt# if applicable \_\_\_\_\_

**TOG Exploration LLC**

David Becker  
Geologist  
600 Leopard St, Ste 706  
Corpus Christi, TX 78401  
  
dkbecker1137@sbcglobal.net  
  
361-884-3613

**Barbara E. Beynon, P.G.  
Consultant**

Environmental/ Oil and Gas

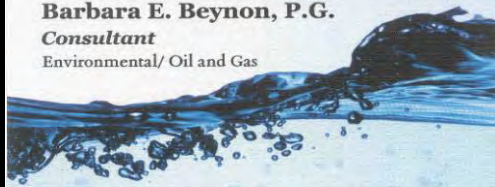

(361) 774-3369      Bbeynon77@yahoo.com



**Dawn S. Bissell  
Geoscientist**

**Advent Geoscience Consulting, LLC**

361-960-2151      253 Circle Drive  
bissells@swbell.net      Corpus Christi, TX 78411

**RANDY BISSELL**

MOTORSPORT / PHOTOGRAPHY / EARTH SCIENCE

CELL/TEXT: (361) 816-4920  
BISSELLR@SWBELL.NET  
253 CIRCLE DR., CORPUS CHRISTI TX 78411

MUD LOGGING SERVICE



Since 1961

**MIKE BULLARD**

(361) 221-9717 Office      (361) 211-9715 Fax  
(361)522-1245 Cell      P.O. Box 1011  
E-Mail md\_bullard@sbcglobal.net      Kingsville, Tx 78363



Elizabeth Chapman  
Business development/marketing

**flamingo  
SEISMIC SOLUTIONS**

11777 Katy Freeway, Ste 570 Houston, TX 77079  
office 281.977.7432 ext 109 | fax 281.829.1788  
cell 713.817.4232 email elizabeth@flamingoseismic.com

www.flamingoseismic.com

**EVEREST RESOURCE COMPANY**

**TRAVIS CLARK  
GEOLOGIST**

500 N. SHORELINE, SUITE 400      OFFICE: (361) 883-2831, Ext. 220  
CORPUS CHRISTI, TEXAS 78401-0315      FAX: (361) 883-9628  
POST OFFICE BOX 1339      EMAIL: tclark@everestcos.com  
CORPUS CHRISTI, TEXAS 78403      www.everestcos.com

**James L. Claughton  
CONSULTING GEOLOGIST**

Office | 361-887-2991      615 North Upper Broadway  
Fax | 361-883-4790      Suite 1935  
Cell | 361-960-2014      Corpus Christi, Texas  
clausoie@sbcglobal.net      78401-0779

**Jim Collins  
Geoscientist**

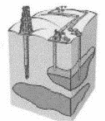

361.537.4034  
jim@gulfcoastgas.com

**Imagine Resources, LLC**

**Frank G Cornish  
President/Consulting Geologist**  
539 N. Carancahua, #1100  
Corpus Christi, Tx 78401  
361-563-9184  
frank.cornish@gmail.com

**TOM DAVIDSON  
GEOLOGIST**

28550 IH-10 WEST SUITE #4  
BOERNE, TEXAS 78006

BUS: (210) 844-8963  
RES: (830) 981-5883  
FAX: (830) 981-5567  
CEL: (210) 844-8963

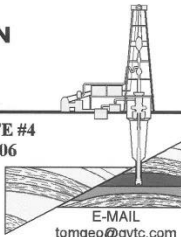

E-MAIL  
tomgeo@gvtc.com

**SEIMAX  
TECHNOLOGIES**

Sara Davis  
Director of Marketing & Business Development

4805 Westway Park Blvd., Houston, TX 77041  
p: 832.554.4301 d: 832.554.4314 c: 713.256.8737  
sdavis@seimaxtech.com



**Brian Desaulnier  
Owner / President**  
512.923.2059  
brian@gtls.us

P.O. Box 305      Office: 512.308.8200  
Red Rock, TX 78662      Fax: 830.839.4832  
www.geotechloggingservices.com

Leighton L. Devine  
Exploration Geologist

**SUEMAUR**

Experience. Expertise. Exploration.

p. 361-884-8824 x1103  
c. 361-510-8872  
ldevine@suemaur.com

Suemaur Exploration & Production, LLC  
539 North Carancahua, Suite 1100  
Corpus Christi, TX 78401



**Jerry C. Dewbre, P.E.  
President**

802 N. Carancahua      (361) 888-7978 Office  
Suite 1800      (361) 698-8328 Direct  
Corpus Christi, Texas 78401-0033      (361) 815-8477 Cell  
jerry@dewbre.com

**Tommy Dubois  
Geologist**

2627 CR 312  
Yoakum, Texas 77995

361-215-0223      tvdubois@yahoo.com



**FRONTERA EXPLORATION CONSULTANTS**

Geological and Geophysical Interpretation  
SMT Kingdom™ Workstation

**THOMAS E. EWING, PH.D.**  
AAPG CPG #4538; Texas Lic. Geol. #1320

19240 Redland Road, Suite 250, San Antonio, TX 78259  
(210) 494-4526; (210) 824-6423 FAX  
tewing@fronteraexploration.com

Since  
1982

**FOX ENVIRONMENTAL SERVICES, LLC**

PLANNING | PERMITTING | REAL ESTATE MARKETING MAPS

**LAURA M. FOX**  
LAURA@FOXENVIRONMENTALSERVICES.COM

P.O. BOX 745  
ROCKPORT, TEXAS 78381  
361.319.3119

**YOUR CARD COULD BE HERE!!!  
\$30 FOR 10 ISSUES AD. PRICES PRO-RATED. EMAIL ROBBY AT ROBERT.STERETT@GMAIL.COM.**



**MATTHEW FRANNEY**  
Consulting Geologist

AAPG Certified Petroleum Geologist #6342  
Texas Licensed Professional Geologist #1169

FRANEY OIL OPERATIONS, INC.  
600 Leopard Street, Suite 904 361-563-6327  
Corpus Christi, TX 78401 mfraney57@att.net

Enrique (Rick) Garza  
Operation Supervisor  
US Land



Geoscience  
Solutions

Rick.Garza@GlobalGeophysical.com  
DIRECT +1 713-808-7428  
MOBILE +1 361-701-6480  
FAX +1 713-808-7928  
13927 South Geeser Road  
Missouri City, Texas 77489 USA  
www.GlobalGeophysical.com

**GISLER BROTHERS LOGGING Co., Inc.**

P.O. BOX 485  
106 E. MAIN

RUNGE, TX 78151



Wes Gisler  
Bus. (830) 239-4651  
Mobile (361) 676-1369

wes@gislerbrotherslogging.com



**RAY GOVETT, Ph. D.**  
CONSULTING GEOLOGIST  
361-855-0134

Robert Graham  
361-774-3635

**RGR ENERGY, LLC**

Oil & Gas Exploration and Development  
P. O. Box 1843, Corpus Christi, TX 78403  
grexploration@gmail.com



**HART EXPLORATION, LLC.**

**RICK HART**  
Geologist / Owner

P.O. Box 3576  
Bandera, Texas 78003

Cell: 512-626-3053  
Email: hartexploration@aol.com

**RIVIERA EXPLORATION, LLC**

H. TONY HAUGLUM  
President

600 LEOPARD ST.  
SUITE 1704  
CORPUS CHRISTI  
TEXAS 78401

PHONE 361.884.1811  
FAX 361.884.8071  
EMAIL THAUGLUM@SWEDELL.NET

Chuck Henry  
Vice President, Geosciences



T 713.623.7139 M 713.501.9575  
chenry@frostwoodenergy.com  
frostwoodenergy.com

6502 Katy Freeway, Suite 100  
Houston, TX 77024  
Moving offices on Aug 15th

Brent F. Hopkins  
President and Chief Executive Officer

**SUEMAUR**

Experience. Expertise. Exploration.

p. 361-884-8824 x1101  
c. 361-215-4855  
bhoplins@suemaur.com

Sueaur Exploration & Production, LLC  
539 North Carancahua, Suite 1100  
Corpus Christi, TX 78401

**James R. Jones**  
Geologist

7434 Long S Drive  
Corpus Christi, TX 78414  
361-779-0537  
jrjones5426@aol.com



EOG Resources, Inc.  
539 N. Carancahua  
Suite 900  
Corpus Christi, TX 78401-0908  
Direct: (361) 887-2681

Randy Lambert  
Geological Advisor

Fax: (361) 844-1546  
randy\_lambert@eogresources.com



**THUNDER EXPLORATION, INC.**

WALTER S. LIGHT, JR.  
PRESIDENT  
PETROLEUM GEOLOGIST

P.O. BOX 541674  
HOUSTON, TEXAS  
77254-1674

US MOBILE: +713 823 8288  
UK MOBILE: +44 (0)794 424 0106  
EMAIL: wthunder@aol.com



PATRICK J. McCULLOUGH [President]  
patrickm@emeraldbayexp.com

311 Saratoga Boulevard Corpus Christi, Texas 78417 7  
361.852.6195 [c] 361.852.6676 [f] 361.876.7881 [e]

**CURTIS R. MAYO**  
GEOLOGICAL CONSULTANT

Reserve Analysis Prospect Evaluation  
Expert Witness Prospect Generation

Fredericksburg, Texas 78624

Office: 830.992.2938 Cell: 830.765.0628 E-Mail: cmayo@crecsc.net



**VALOR EXPLORATION, LLC**

Armando Medina  
Owner / Geologist

8610 N. New Braunfels #703 • San Antonio, TX 78217  
(210) 538-2170 • amedina@valorexploration.com



J. Mark Miller  
President

Phone (361) 883-7700  
Fax (361) 883-7701  
mark@millersmithgas.com  
545 N. Upper Broadway  
Suite 400  
Corpus Christi, Texas 78476

Wellhead Gas Marketing



www.lmkr.com



Mark Mixon  
Account Manager

mmixon@lmkr.com  
P: +1 281 455 5657  
D: +1 281 848 3310  
C: +1 713 419 8918  
F: +1 281 879 0135

LMK Resources Inc.  
6051 North Course Drive, Suite 300,  
Houston, TX 77072, USA



Dennis O. Moore  
Sr. Account Manager  
Log Analyst  
Permian Wireline Services

O 432-685-8965  
M 432-215-1899  
dennis.moore@bhge.com  
6 Desta Dr  
Suite 5300  
Midland, TX 79705

**YOUR CARD COULD BE HERE!!!**

**\$30 FOR 10 ISSUES AD. PRICES PRO-RATED. EMAIL ROBBY AT ROBERT.STERETT@GMAIL.COM.**



Mailing Address  
615 Leopard, Ste. 640  
Corpus Christi, Texas 78401-0641  
361.882.7888 phone  
361.882.7889 fax  
361.946.2581 mobile

Contact Address  
1701 Southwest Parkway, Ste. 109  
College Station, Texas 77840  
866.946.2581 phone  
866.946.2580 fax

pmueller@melexp.com  
www.melexp.com



J. Paul Mueller, Jr.  
President



**Daniel J. Neuberger**  
Geologist and President

Austin Office:  
712 Windsong Trail  
West Lake Hills, Texas 78746

Office (361) 548-7223  
Home (512) 306-1223  
dan@neuoilandgas.com

Patrick Nye  
President  
patrick@nyexp.us

Office: (361) 452-1455  
Cell: (361) 658-1089  
Res: (361) 238-2146

**NYE**  
Exploration & Production, LLC

802 N. Carancahua, Suite 1840  
Frost Bank Plaza  
Corpus Christi, TX 78401  
www.nyexp.us



**BRIAN E. O'BRIEN**

510 Bering Drive  
Suite 600  
Houston, Texas 77057

Main: 713-783-4883  
Fax: 713-783-3039  
Res: 713-784-7911  
Cell: 713-899-5164  
E-mail: bobrien@saxetpetroleum.com



**Ken Orlaska**  
Account Manager

281-497-8440  
Direct: 281-249-5051  
Fax: 281-558-8096  
Cell: 832-455-1818  
e-mail: korlaska@geotrace.com  
12141 Wickchester Lane, Suite 200  
Houston, Texas 77079  
www.geotrace.com



**Herradura  
Petroleum, Inc.**

**JEFF OSBORN**  
Geologist

711 N. Carancahua, Ste. 1750  
Corpus Christi, Texas 78475  
e-mail: jeff@herradurapetroleum.com

Office: 361-884-6886  
Fax: 361-884-9102  
Cell: 361-537-2349

**Richard M. Parker**  
Consulting Geologist

Adjunct Professor - Geosciences  
Texas A&M University - Kingsville  
Registered State of Texas Board of Professional Geoscientists  
License # 6056

12802 Max Rd.  
Brookside Village, Texas 77581  
Email: rparkstar@sbcglobal.net  
Email: Richard.Parker@tamuk.edu

713-724-4380 Cell 1  
713-206-3158 Cell 2  
281-412-0745 Home  
361-593-4072 A&M



**XTERRA  
GEOCONSULTING**

Beth Friday  
Geologist  
361-443-5593  
xterrageoconsulting@gmail.com

PO Box 756  
Corpus Christi, TX 78403

Minerals Exploration and Mining  
Uranium In Situ Leach

**Richard M. Rathbun, Jr.**  
Certified Professional Geologist 9544 / AIPG

921 Barracuda Pl.  
Corpus Christi, Texas 78411

(361) 903-8207  
rathbumassoc@msn.com



**Barry J. Rava**  
President

Mobile: 281-235-7507  
Office: 713-621-7282

barry@icarusog.com  
www.icarusog.com

P.O. Box 820253  
Houston, TX 77282-0253

Deliveries  
1710 S. Dairy Ashford Rd., Ste. 202  
Houston, TX 77077



**Wireline Services**

Weatherford International Ltd.  
401 E. Sonterra Blvd., Suite 1  
San Antonio, Texas 78258  
USA

**Sam Roach**  
US Gulf Coast Wireline Sales

+1.210.930.7588 Direct  
+1.210.930.7610 Fax  
+1.210.241.2463 Mobile

sam.roach@weatherford.com  
www.weatherford.com

**First Rock, Inc.**

RGR Production

First Rock I, LLC

**Gregg Robertson**

Main Office:  
600 Leopard, Suite 1800  
Corpus Christi, TX 78401  
361-884-0791

361-215-5559 - Cell  
210-260-0300 - Cell  
361-884-0863 - Fax  
firstrockinc@msn.com



**Alvin Rowbatham**  
Sales, Gulf of Mexico

Main: +1 713 789 7250  
Direct: +1 281 781 1066  
Fax: +1 713 789 7201  
Mobile: +1 832 372 2366  
alvin.rowbatham@iongeo.com

2105 CityWest Blvd., Suite 900  
Houston, TX 77042-2839 USA



**Doug Sartoris**

Exploration Geologist / Managing Partner

800 North Shoreline Blvd.  
Suite 2570 South  
Corpus Christi, TX 78401

Office: 361-884-1130  
Cell: 361-548-1130  
doug@dssenergy.com

**Robert V. Schneider, D.Sc**  
Geophysicist

Quantitative Geophysical Interpretation  
Seismic Attributes  
AVO analysis, Modeling and Inversion  
Well-to-Seismic Tying  
Seismic Processing QC

Kingdom Suits  
Harpoon-Russell  
Paradise  
Insight Earth

rvschneiderdsc@gmail.com  
Mobile: +1 713.447.2381

www.linkedin.com/in/RobertVSchneider

**TOM SELMAN**  
selmanlog.com  
tselman@selmanlog.com

Ofc. (432) 563-0084  
(800) 578-1006  
Cell (432) 288-2259



GEOLOGICAL CONSULTING / SURFACE LOGGING SERVICES

P.O. Box 61150 Midland, TX 79711  
4833 Saratoga #624 Corpus Christi, TX 78413  
P.O. Box 2993 Rock Springs, WY 82802



**Petrophysics, Inc.**  
Velocity Surveys • Synthetics • Sonic Log Data

P.O. Box 863323  
Plano, Texas 75086

**Joe H. Smith**  
President

713.560.9733  
jsmith@petrophysics.com  
www.petrophysics.com

**Crossroads Exploration**

**Gloria D. Sprague**  
Geologist

388 CR 4012  
Timpson, Texas 75975

Office: 936-254-3600  
Mobile: 936-488-9428

gsprague4532@att.net

**YOUR CARD COULD BE HERE!!!**

**\$30 FOR 10 ISSUES AD. PRICES PRO-RATED. EMAIL ROBBY AT ROBERT.STERETT@GMAIL.COM.**

**DAHCO EXPLORATION, LLC**

**ROBBY STERETT**  
GEOLOGIST

P.O. Box 907  
CORPUS CHRISTI, TEXAS 78403

Office: (361) 887-2981  
Cell: (361) 739-5618  
Email: rsterett@dahco.us

Charles A. Sternbach, Ph.D  
President

**Star Creek Energy Company**  
Oil and Gas Exploration

800 Wilcrest Drive, Suite 230  
Houston, Texas 77042  
office: 281.679.7333  
cell: 832.567.7333  
carbodude@gmail.com



www.starcreekenergy.com

**THOMAS W. SWINBANK**  
CERTIFIED PETROLEUM GEOLOGIST  
PRESIDENT

STRIKE OIL & MINERALS CORP.  
P.O. BOX 1339  
GEORGETOWN, TEXAS 78627

PHONE/FAX 512-863-7519  
HOME 512-863-7903  
CELL 512-876-0585

Dennis A. Taylor  
President and Chief Geologist  
dennis@amshore.com



**AMERICAN SHORELINE, INC.**

AMSHORE US WIND, LLC

802 N. Carancahua Street, Suite 1250  
Corpus Christi, Texas 78401-0019

www.amshore.com

Off: (361) 888-4496  
Fax: (361) 888-4588  
Direct Line: (361) 844-6728  
Cell: (972) 672-9916

*Environmental Exploration & Production*

**JEANIE TIMMERMANN**

GEOLOGIST

TX LICENSE #2289

7214 Everhart #9  
Corpus Christi, TX 78413

(361) 991-7451  
zimmermann74@gmn.com



**Davis  
Petroleum  
Corp.**

www.davispetroleumcorp.com

Jim Travillo  
Senior Geoscientist

1330 Post Oak Boulevard  
Suite 600  
Houston, Texas 77056

Direct: 713.439.6773  
Main: 713.826.7766  
Fax: 713.826.7775  
Cell: 713.823.9332

ltravillo@davcos.com



WILLIAM A. WALKER, JR.  
Certified Petroleum Geologist  
bwalker@stalkerenergy.com

1717 West 6<sup>th</sup> Street, Ste. 230 • AUSTIN, TX 78703  
2001 Kirby Dr., Ste. 950 • HOUSTON, TX 77019

AUSTIN  
512.457.8711  
cell: 512.217.5192  
fax: 512.457.8717

HOUSTON  
713.522.2733  
cell: 512.217.5192  
fax: 713.522.2879

**SEBASTIAN P. WIEDMANN**  
GEOLOGIST

WILSON PLAZA WEST  
606 N. CARANCAHUA, SUITE 500  
CORPUS CHRISTI, TEXAS 78401

MOBILE (361) 946-4430  
swiedmann-geo@gmail.com



Dave Willis  
Onshore Sales

Main: +1 713 789 7250  
Direct: +1 281 781 1035  
Mobile: +1 281 543 8189  
Fax: +1 713 789 7201  
dave.willis@iongeo.com

2105 CityWest Blvd. Suite 900  
Houston, TX 77042-2839 USA

**ROLF WOODS**  
Exploration Geologist



500 N. Water St., Ste. 1100S — CORPUS CHRISTI, TX 78401-0236  
Work: (361) 883-7464 • Fax: (361) 883-3244 • Cell: (361) 947-9200  
e-mail: rwwoods@gmail.com





**MILLENNIUM**  
PETROCAPITAL CORPORATION

[www.millenniumpetrocapital.com](http://www.millenniumpetrocapital.com)

# SEEKING DEALS

- 3-D Seismic Based Prospects in the Gulf Coast Region of Texas
- Conventional or Tight Oil Sands Only
- Leased or Unleased
- Operations Preferred



The Millennium family of companies are a privately held oil and natural gas exploration and production enterprise founded in 2006 and are headquartered in San Antonio, Texas.

Geographically focused, Millennium specializes in developing and producing reserves in the Gulf Coast regions of Texas. Our team aggressively pursues large working interest positions with operations in prospects with strong geological merit, well control and reliable seismic interpretations.

To present your prospect for consideration, please email a summary and/or any associated confidentiality documents to our exploration team:

[geology@millenniumpetrocapital.com](mailto:geology@millenniumpetrocapital.com)