

BULLETIN

Corpus Christi Geological Society



and

Coastal Bend Geophysical Society



**April
2019
ISSN 0739 5620**

Compliments of
American Shoreline, Inc.



Specializing in
Oil & Gas Exploration
& Wind Energy

802 N. Carancahua
Frost Bank Plaza, Suite 1250
Corpus Christi, Texas 78401
(361) 888-4496

www.amshore.com



Table of Contents

Officers, Committees and Chairpersons for CCGS/CBGS.....	2&3
CCGS/CBGS Joint Calendar of Meetings & Events.....	4&5
CCGS President’s Letter.....	6&7
CCGS Brew Pub Crawl.....	9
CBGS President’s Letter.....	10-13
CCGS 2 nd Annual Spring Golf Tournament.....	14
Luncheon Meeting Announcement.....	15-17
Technical Abstract: Fluid Flow & BSR Distribution off Oregon.....	19
Personal Summary for Lenora Perkins (speaker for Feb. 2019 Meeting).....	21
CCGS Papers available for purchase at the Bureau of Economic Geology.....	31
Geo Link Post.....	32
Type Logs of South Texas Fields.....	33
Order Oil Men DVD.....	34
Wooden Rigs Iron Men.....	35
Professional Directory.....	36

.



CORPUS CHRISTI GEOLOGICAL SOCIETY

P.O. BOX 1068* C.C.TX. 78403

2018-2019

www.ccgeo.org

OFFICERS

President	Frank Cornish	361-563-9184	frank.cornish@gmail.com
President Elect	Austin Nye	361-452-1435	austin@nyexp.us
Vice President	Casey Mibb	361-726-1092	clmibb@yahoo.com
Secretary	Randy Bissell	361-885-0110	randyb@headingtonenery.com
Treasurer	Sebastian Wiedmann	361-946-4430	swiedmann.geo@gmail.com
Past President	Austin Nye	361-452-1435	austin@nyexp.us
Councilor I	Rick Paige	361-884-8824	rpaige716@gmail.com
Councilor II	BJ Thompson	361-242-3113	william.thompson426@gmail.com

AAPG DELEGATE

EDITORS

Bulletin Editor	Marian Wiedmann	361-855-2542	wiedgulf@gmail.com
Bulletin Tech. Editor	Jeanie Timmermann	361-883-1492	jeanie@industrialcorrosion.net
Web Master	Josh Pollard	361-654-3100	support@interconnect.net

GEOLOGICAL SOCIETY COMMITTEES & CHAIRPERSONS

MEMBERS PLEASE NOTE COMMITTEES CONTINUE TO FUNCTION WITHOUT A NAMED CHAIR, ALL ARE WELCOME TO ANY COMMITTEE THAT SUITES YOUR INTEREST

Advertising/Bus. Cards Arrangements	Robby Sterett Wes Gisler & Will Graham	361-739-5618 830-239-4651 361-885-0110	robert.sterett@gmail.com arrangements@ccgeo.org willg@headingtonenery.com
Continuing Education	OPEN		
Education	Dawn Bissell	361-960-2151	bissells@swbell.net
Scholarship Program	Dawn Bissell	361-960-2151	bissells@swbell.net
Fishing Tournament	Leighton Devine	361-882-8400	ldevine@suemaur.com
History	OPEN (Ray Govett)	361-855-0134	ray30@hotmail.com
Membership	Dorothy Jordan Randy Bissell	361-885-0110 361-885-0113	dorothyj@headington.com randyb@headington.com
Type Logs	OPEN		



COASTAL BEND GEOPHYSICAL SOCIETY
P.O. BOX 2741 *C.C. TX. 78403
2017-2018

OFFICERS

President	Dr. Subbarao Yeliseti	361-593-4894	subbarao.yeliseti@tamuk.edu
Vice President	Lonnie Blake	361-883-2831	lonnie_blake@eogresources.com
Secretary/Treasurer	Matt Hammer	361-888-4792	mhammer@royalcctx.com
Golf Chairman	Lonnie Blake	361-883-2831	lonnie_blake@eogresources.com
Scholarship Chairman	Ed Egger	361-947-8400	edegger69@gmail.com
Education	Dr. Robert Schneider	361-593-3589 361-447-2381	Robert.schneider@tamuk.edu

**Visit the geological
web site at
www.ccgeo.org**

CCGS/CBGS JOINT MEETING SCHEDULE 2018-2019

September 2018							October 2018							November 2018						
S	M	T	W	Th	F	S	S	M	T	W	Th	F	S	S	M	T	W	Th	F	S
						1	1	2	3	4	5	6					1	2	3	
2	3	4	5	6	7	8	7	8	9	10	11	12	13	4	5	6	7	8	9	10
9	10	11	12	13	14	15	14	15	16	17	18	19	20	11	12	13	14	15	16	17
16	17	18	19	20	21	22	21	22	23	24	25	26	27	18	19	20	21	22	23	24
23	24	25	26	27	28	29	28	29	30	31				25	26	27	28	29	30	
30																				

Wednesday Sept. 19th at 5:30 BBQ Kickoff at Hoegemeyers Barbeque Barn. Meet/greet our special guest, Dr. Satinder Chopra*
 *One of the most widely published geoscientists of our day.

11:30am-1:00pm
 Speaker Dr. Jeremy Meyer, Senior Vice President GeoMechanics. "The application of Geomechanics to Unconventional Development"

December 2018							January 2019							February 2019						
S	M	T	W	Th	F	S	S	M	T	W	Th	F	S	S	M	T	W	Th	F	S
						1			1	2	3	4	5						1	2
2	3	4	5	6	7	8	6	7	8	9	10	11	12	3	4	5	6	7	8	9
9	10	11	12	13	14	15	13	14	15	16	17	18	19	10	11	12	13	14	15	16
16	17	18	19	20	21	22	20	21	22	23	24	25	26	17	18	19	20	21	22	23
23	24	25	26	27	28	29	27	28	29	30	31			24	25	26	27	28		
30	31																			

No meeting

11:30am – 1:00pm
 Speaker: Hongliu Zeng research scientist Bureau of Eco. Geology, Jackson School of Geosciences, The Univ. of Tx. Austin. "Seismic Sedimentology Talk"

Collegiate Month

CCGS/CBGS Joint Meeting Schedule 2018-2019

March 2019							April 2019							May 2019						
S	M	T	W	Th	F	S	S	M	T	W	Th	F	S	S	M	T	W	Th	F	S
					1	2		1	2	3	4	5	6				1	2	3	4
3	4	5	6	7	8	9	7	8	9	10	11	12	13	5	6	7	8	9	10	11
10	11	12	13	14	15	16	14	15	16	17	18	19	20	12	13	14	15	16	17	18
17	18	19	20	21	22	23	21	22	23	24	25	26	27	19	20	21	22	23	24	25
24	25	26	27	28	29	30	28	29	30					26	27	28	29	30	31	
31																				

No meeting

11:30am-1:00pm
 Speaker: Steve Tobias | NearFX LLC
 "Applying New Technologies to Old
 Areas: Relative Geologic
 Time, Wheeler Diagrams and Near
 Field Exploration in Faulted Plays"

To be announced

Calendar of Meetings and Events

Calendar of Area Monthly Meetings

Corpus Christi Geological/Geophysical Society.....	Third Wed.—11:30a.m.
SIPES Corpus Christi Luncheons.....	Last Tues.—11:30a.m.
South Texas Geological Society Luncheons.....	Second Wed—noon San Antonio
San Antonio Geophysical Society Meetings.....	Fourth Tuesday
Austin Geological Society.....	First Monday
Houston Geological Society Luncheons.....	Last Wednesday
Central Texas Section of Society of Mining, Metallurgy & Exp.....	2 nd Tues every other month in San Antonio



PRESIDENT'S LETTER

People of the Earth, hear my words. Since last we communicated, the mother ship has brought me back to Texas from short trips to earthly locations where they are blessed with rocks. One of these places is Hawaii, stuck in the middle of what appears to be an endless sea (Saw whales from the mother ship). These rocks stick out of the earth and touch the sky, making mountains where it snows in the tropics. In fact, while I was there it snowed for the first time in history on Maui, because the earth is warming; which you, as humans, are all responsible for and must pay the price. Buy an Elon Musk car, and drink pina colodas in your caves of the future where you will not use light at night.

Luckily, the brilliant scientists at NOAA (using models) tell us this incredibly cold winter is due to this warming called climate change. And we must listen because they are in charge of the climate prediction center, where they make accurate predictions about how warm it's going to be. For instance, last fall (find it here <https://www.noaa.gov/media-release/winter-outlook-favors-warmer-temperatures-for-much-of-us>) they predicted this would be an unusually warm winter and dry in the west. And so the predictions have all come true with the coldest temperatures in twenty years and so much snow out west its really gonna flood come spring.

Just observing Earth as an outsider, I want to remind everyone that you are in an interglacial cycle that has about run its course. Remember, back twenty thousand years ago when glaciers were a mile thick? Well, it's coming back I assure you. Good thing you guys found all the cheap natural gas for heat. Gonna need it. And rest assured I can predict the future as well as NOAA. So, watch One Strange Rock, its about where you live, Earth. I like it here.

A photo of rocks in Hawaii coming out of the sea and hordes of Japanese without weapons getting married and crowding the beaches



Frank G. Cornish,
Benevolent Overlord

SPONSORS



Nueces Energy, Inc.
P.O. Box 252
Corpus Christi, Texas 78403
Office: (361) 884-0435
Fax: (361)-654-1436
www.nuecesland.com

Nueces Energy, Inc. is a complete land services company in the business of providing professional landmen and project management to various energy related jobs primarily in the oil and gas industry.

With over 30 years of industry experience, we specialize in determining surface and subsurface ownership and negotiating and acquiring contracts, rights of way agreements, and easements to provide our clients with the legal right to explore and develop oil and gas resources. We provide a full service land company capable of managing any project no matter how large or small.



THUNDER EXPLORATION, INC.

Celebrating 30+ years of prospect generation and exploration in the following South Texas plays and trends.

Frio	San Miguel	Edwards
Jackson	Austin Chalk	Pearsall
Yegua	Eagle Ford	Sligo
Wilcox	Buda	Cotton Valley
Olmos	Georgetown	Smackover

Thunder is currently seeking non-operated working interest participation in projects and prospects.

Contact **Walter S. Light Jr.**
President/Geologist
713.823.8288
EMAIL: wthunderx@aol.com

Headington Oil Company is now...



HEADINGTON
ENERGY PARTNERS, LLC

Proudly operating in South Texas.

For more information contact:
Randy Bissell, randyb@headingtonenergy.com or call 361-885-0113



Offices in Corpus Christi, Sarita, and McKinney, Texas - Exploring and Developing properties
In South Texas, Permian Basin, East Texas & Oklahoma

Corpus Christi Geological Society

2nd Annual Brew Pub Crawl

Saturday, April 6, 2019

(Benefitting the Scholarship Fund)

SCHEDULE

1:30 PM TO 2:00 PM – Meet at Railroad Seafood Station & Brewing Company,
1214 N. Chaparral, CC, TX 78401

2:00 pm – Depart for Lorelei Brewing



2:15 pm to 3:15 pm – at Lorelei Brewing

3:15 pm – Depart for Lazy Beach Brewing

3:30 to 4:30 pm – at Lazy Beach Brewing



4:30 pm – Depart for B & J's Pizza & Brewpub

4:45 to 5:45 pm – at B & J's Pizza & Brewpub

5:45 pm – Depart for Rebel Toad Brewing

6:00 to 7:00 pm – at Rebel Toad Brewing



7:15 pm – Return to Railroad Seafood Station & Brewing

\$75.00 per person, to include transportation and
five (5) CCGS Beer Tokens



Names: _____

Phone Numbers: _____

E-mails: _____

Total Amount: _____ **Check Number:** _____

Please send completed form and payment (checks payable to CCGS) to:
CCGS 2019 BREW PUB CRAWL 2019
8326 Salsa Drive, Corpus Christi, TX 78414

Questions and RSVPs:

William "B.J." Thompson - 361-816-2326 - william.thompson426@gmail.com



If you come in on Friday, join us for the 2nd Annual CCGS Golf Tournament on April 5th.
North Shore Country Club; 12:30 start. Contact Fermin Munoz: 361-960-1126 or
fmunos04@hotmail.com for more information.



CBGS President's Letter

CBGS Board 2018-2019

Dr. Subbarao Yelisetti- President
Lonnie Blake- Vice President
Matt Hammer- Secretary/ Treasurer
Dr. Robert Schneider- Continuing Education
Lonnie Blake- Golf Chair
Ed Egger- Scholarship Chair

CBGS Scholarships

The board awarded three scholarships of \$2,000 each to undergraduate geophysics majors from Texas A&M University-College Station, University of Houston and Texas A&M University-Kingsville in 2017-2018. We will be awarding the scholarships again this year.

The following criteria is followed in awarding the scholarships.

1. Must be a citizen of the USA
2. Must have declared Major Geophysics at the main campus of the receiving university
3. Must have GPA 3.0
4. Must be in good standing with the school
5. Must make effort to attend a Coastal Bend Geophysical Society Meeting in Corpus Christi Texas after being awarded a scholarship to be recognized by the society.

News

- In the week of March 8th, there were 1,027 oil and natural gas rigs active in the U.S., according to Baker Hughes.
- U.S. crude futures are trading above \$56 a barrel for the balance of 2019 and calendar 2020 as reported by Scott DiSavino and Marguerita Choy on reuters.com.
- According to Baker Hughes report in early March, U.S. oil drillers cut rigs for third week in a row bringing the total count down to 834, the lowest in ten months.

CBGS Business

CBGS currently has 60 active members, 4 honorary members, and 60 student members. **CBGS workshops/talks**

- As part of the annual Kickoff Bar-B-Q, CBGS hosted Dr. Satinder Chopra on Sep 19, 2018 at the EOG conference center. His talk was entitled "Seismic reservoir

characterization of Utica-Point Pleasant shale with efforts at quantitative interpretation – a case study”.

- CBGS offered a land seismic acquisition workshop on Dec 5th in EOG conference center with the following talks.

Talks:

1. A Brief Introduction to Seismic Acquisition (Students & New Professionals Encouraged) by Lonnie Blake, EOG
2. A Comparison of Long, Short, and Slip Sweep 3D Data Image Volumes Acquired And Constrained By Equivalent Source Time (KWP Phase I) by J. W. (Tom) Thomas, Kevin Werth, Tom Phillips, Chris Lindsey Dawson Geophysical Co.
3. A Comparison of 3D Multi-Component (9C) Data Image Volumes Acquired With Conventional and Simultaneous Source Techniques Also With Adequate Spatial Resolution For Compressive Sensing Investigation (KWP Phase 2) by J. W. (Tom) Thomas, Kevin Werth, Tom Phillips, Chris Lindsey Dawson Geophysical Co.
4. SAExporation - More, Recent Advances in Onshore Seismic Data Acquisition Methods by Howard Watt, SAExporation, Houston

CBGS is looking forward to offer many such workshops in the future. Topic/speaker suggestions are welcome. Email your suggestions to Lonnie_Blake@eogresources.com or Subbarao.Yelisetti@tamuk.edu

Golf Tournament

CBGS organized its annual **Golf Tournament** to fund its scholarship program in the first week of October, 2018 at Northshore Country Club. Raised ~\$4,000 for the scholarship fund.

If you are interested in our next Golf Tournament, please contact Lonnie Blake at 361-887-2665 or Lonnie_Blake@eogresources.com

New Degree Tracks at TAMUK

- Texas A&M University-Kingsville (TAMUK) started its first cohort of MS Petrophysics program in Fall 2018. If you are interested in joining this program in Fall 2019, please contact the graduate coordinator for MS in Petrophysics, Dr. Subbarao Yelisetti at Subbarao.Yelisetti@tamuk.edu.
- **BS degree in Geophysics, Minor in Geophysics and Certification in Geophysics** offered at Texas A&M University-Kingsville since Fall 2017. Interested students can contact Dr. Subbarao Yelisetti (Subbarao.Yelisetti@tamuk.edu) for additional information.

Exploration Geophysics and Borehole Geophysics classes

PHYS 5382 Exploration Geophysics and **PHYS 5388 Borehole Geophysics** classes are offered in Fall 2019 at Texas A&M University-Kingsville. This is available for the professional

community as well as our students. You can sign up as a “transient” student in order to take classes without actually enrolling in the school. If anyone in the professional community wishes to sign up for this, please contact, Dr. Subbarao Yeliseti Subbarao.Yeliseti@tamuk.edu.

SEG Distinguished Lecture

CBGS and TAMUK SEG student chapter organized 2018 SEG Distinguished Lecture in January, 2018. We wish to organize many more lectures in the future.

Education/Events

-SEG

SEG 2019 annual meeting will be held in San Antonio, TX from Sep 15-20th. Abstract deadline is April 1, 2019. See <https://seg.org/Annual-Meeting-2019> for additional details.

See <https://seg.org/Education/Lectures/Distinguished-Lectures> for information about upcoming SEG distinguished lecture in Houston and other locations.

See <https://seg.org/Education/Lectures/Honorary-Lectures> for SEG honorary lecture locations in Texas.

-AAPG

2019 AAPG annual convention and exhibition will be held in San Antonio, TX from May 19-22, 2019.

<https://ace.aapg.org/2019>

-AGU

2019 Fall AGU annual meeting will be held in San Francisco, CA from December 9-13th, 2019.

<https://fallmeeting.agu.org/2018/future-meetings/>

-GSA

The Geological Society of America’s 131st annual meeting will be held in Phoenix, AZ from 22-25th September 2019.

http://www.geosociety.org/GSA/Events/Annual_Meeting/GSA/Events/gsa2019.aspx

Monthly Saying

"Most highly risk-averse people (and firms) never realize the high price they pay for their conservatism" - P. R. Rose

Monthly Summary

Texas Oil and Gas Info	Current Month	Last Month	Difference	
Texas Production	MMBO/BCF	MMBO/BCF	MMBO/BCF	
Oil	114.7	126.9	-12.2	November
Condensate	14.1	15.1	-1.0	November
Gas	692.4	738.6	-46.2	November
	Yr to date - 2019	Yr to date - 2018	Yr to date - 2017	
Texas Drilling Permits	961	2157	2263	February
Oil wells	246	549	527	February
Gas wells	54	107	165	February
Oil and Gas wells	597	1329	1431	February
Other	4	21	15	February
Total Completions	784	1804	1845	February
Oil Completions	584	1326	1411	February
Gas Completions	175	420	328	February
New Field Discoveries	1	2	3	February
Other	4	8	6	February

Subbarao Yelisetti
President, CBGS

CORPUS CHRISTI GEOLOGICAL SOCIETY

2nd Annual Spring Golf Tournament

NorthShore Country Club

April 5, 2019

12:30 p.m. Shotgun Start

Four-Person Scramble

100 Player Limit * Sign up Early

Contact: **Fermin Munoz**, fmunoz04@hotmail.com, 361-960-1126

Name _____
Email _____
Company Name _____
Address _____
City, State, Zip _____
Phone _____
 Yes, Please Place on a Team
 I want to be on a Team with: (list below)

Player 2: _____

Player 3: _____

Player 4: _____

_____ \$100 per Golfer

_____ \$400 per Team (4 players)

_____ Sponsorship Total

_____ **TOTAL AMOUNT DUE**

PAYMENT INFORMATION

Check Enclosed

Make Checks payable to:

Corpus Christi Geological Society

Mail check to:

CCGS Golf Tournament

Fermin Munoz Jr.

619 E. Broadway

Portland, TX 78374

Sponsorships

___ Beverage Sponsor \$500 ea. _____

___ Hole Sponsor \$200 ea. _____

___ Longest Drive \$100 ea. _____

___ Closest to Pin \$100 ea. _____

Door Prize Sponsor \$ _____

General Sponsor \$ _____

Total Sponsorship \$ _____

NorthShore Country Club

801 E. Broadway St.

Portland, TX 78374

Entry Fee Includes:

- Green Fees
- Range Balls
- Carts
- Beverages on the Golf Course (limited)
- Door Prizes
- Dinner



If you can stay for the weekend, join us for the Second Annual Brewery Club Crawl on Saturday, April 6th; 1:30 to 7:15 pm. Contact BJ Thompson at 361-816-2326 or william.thompson426@gmail.com for more information.



CORPUS CHRISTI GEOLOGICAL SOCIETY COASTAL BEND GEOPHYSICAL SOCIETY



LUNCHEON MEETING ANNOUNCEMENT

April 17, 2019

-
- Location:** Water Street Events (Previously the Seafood Company Restaurant) 300 Block N. Water Street, CC, TX 78401
- Student Sponsor:** Imagine Resources, Nye Exploration, Viper Exploration, Ltd.
- Bar Sponsor:** Sponsorship Opportunities Available!!!!!!
- Time:** 11:30 am Bar, Lunch follows at 11:45 am, Speaker at 12:00 pm
- Cost:** \$25.00 (additional \$10.00 surcharge without reservation; **NO SHOW** may be billed and non-RSVP attendees cannot be Guaranteed a lunch); FREE for students with reservation (discounted by our generous sponsors)!
- Reservations:** Please RSVP by 4PM on the FRIDAY before the meeting!
E-Mail: arrangements@ccgeo.org

Please note that luncheons RSVPs are a commitment to the Water Street Events and must be paid even if you can't attend the luncheon.

SPONSORSHIPS OPPORTUNITIES ARE AVAILABLE!
IF YOU WOULD LIKETO SPONSOR, PLEASE CONTACT US AT:
arrangements@ccgeo.org



802 N. Carancahua, Suite 1840
Frost Bank Plaza
Corpus Christi, TX 78401
www.nyexp.us

Imagine
Resources, LLC

**VIPER
EXPLORATION,
LTD**

Applying New Technologies to Old Areas: Relative Geologic Time, Wheeler Diagrams and Near Field Exploration in Faulted Plays

Steve Tobias | NearFX LLC | steve@nearFX.com

Large 3D seismic volumes cost tens of millions of dollars to acquire, millions to process and hundreds of thousands or more to interpret. And yet more often than not, only a small percentage of seismic reflections are mapped out, typically top/ base of key reservoirs and seals, flooding surfaces and sequence boundaries. It seems intuitively obvious that a lot of useful information is being left behind, and yet what to do? Picking every horizon would be as de-focusing as it would be time consuming. And anyway, what would it give you?

This presentation explores this intriguing topic by examining an integrated data set from offshore Louisiana. Using new technologies, every peak and trough in a 3D volume can now be rapidly converted into thousands of small “mini-maps” or patches, which are then weaved into a highly detailed mapped-out volume by an interpreter. This helps in the generation of new prospects for several reasons. First, detailed maps are quickly created at levels that perhaps don’t receive a lot of attention and may hold strat trap potential. Secondly, correlating 2D mapped patches with meandering stratigraphy across growth faults can help avoid typical correlation errors when a small (1D) correlation polygon would otherwise be used. Third and most importantly, each of these patches can be assigned a relative geologic time (RGT), and the computer can then sort through them and keep track. This allows the creation of the 21st century version of the 60-year old Wheeler Diagram, but with exquisite 3D detail instead of a cartoon-like representation. As will be shown, 3D Wheeler Diagrams can greatly help to break out seismic sequence boundaries that might be too subtle to otherwise see. Several excellent vendors offer RGT capability – here we use Paleoscan by Eliis.

Once sequences are broken out and tied to wells, these rock packages can be readily sifted for two things: facies patterns that make more sense than before, and reservoir prone “geobodies” whose amplitudes are tied to wells and calibrated to the local rock physics (see picture). Calibrated neural networks can then help to map out prospective areas quickly. Best of all, no reprocessing is needed for this workflow, and that includes inversion and AVO. It can be run on existing 3D surveys, as will be shown with a data set from the 1980’s. Of course, integrating elastic inversion and other data always helps.

What is perhaps just as interesting for prospect generators working the Gulf of Mexico is that this approach provides an important new seismic stratigraphy tool for those exploring in faulted environments. Many must have noticed that the eustatic signatures so helpful to international seismic stratigraphers (such as onlap, downlap, toplap, etc.) are mostly missing in and around expansion faults. The reason for this is that the various onlaps terminate against fault planes instead of underlying strata. The eustatic signatures are there, but manifest in a different dimension. Only through the study of expansion profiles can these signatures be recovered and various systems tracts better described. As will be discussed, the study of expansion profiles dovetails quite well with RGT analyses.

This presentation attempts to be very applied in nature, and not academic.

Biography

Steve holds degrees in geology and geophysics and has had a long career in both New Ventures and Near Field Exploration. He started with Mobil, and later worked with Tenneco in the GOM and Colombia and BHP Petroleum in the GOM and Australia. He was Pogo Producing's first international exploration manager during the time that they drilled up the highly prolific Gulf of Thailand. Steve led an international consulting group for seven years, and then co-founded South Bay Resources in 2003. It was extremely successful in using neural networks in the exploration of onshore Texas and Alberta, until it wasn't. Steve then joined Hess where he served in various roles, including subsalt production, Manager of Exploration Excellence and Denmark Exploration manager for three years. For the past year, Steve has provided exploration services for a variety of clients in the GOM and the North Sea. His current area of focus is offshore Gulf of Mexico on the outer shelf and deep water, with emphasis on subsalt plays. Steve also consults in the use of Paleoscan workflows.

Steve Tobias
Steve@NearFX.com
www.NearFX.com
+1-281-908-9072





New Ft. Trinidad 3D Survey Houston and Trinity Counties, TX

YOU'VE ARRIVED

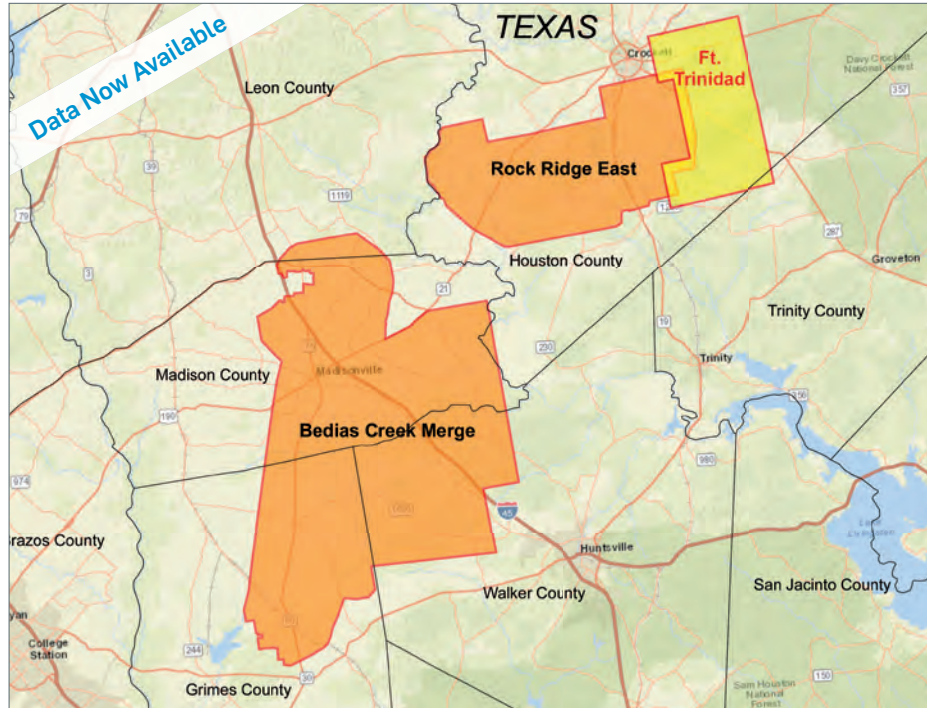

CGG continues to expand its East Texas footprint with high-quality 3D projects while illuminating the stacked pay formations.

Data is already available from our Bedias Creek Merge and Rock Ridge East projects. Orthorhombic PSTM from our newest project Ft. Trinidad is also now available.

The right data, in the right place, at the right time

Scott Tinley
+1 832 351 8544
scott.tinley@cgg.com

Cheryl Oxsheer
+1 832 351 8463
cheryl.oxsheer@cgg.com



cgg.com/ROP



Fluid Flow and BSR Distribution off Oregon

Lenora Perkins^{1*}, Subbarao Yeliseti¹, Dibakar Ghosal², and RR1718 Science Party[§]

¹Department of Physics and Geosciences, Texas A&M University—Kingsville, Texas, USA

²Department of Earth Sciences, Indian Institute of Technology-Kanpur, India

Abstract:

Multichannel seismic data were acquired near the deformation front off Oregon as part of the National Science Foundation (NSF) sponsored University-National Oceanographic Laboratory System (UNOLS) chief scientist training cruise from September 26th-October 2nd, 2017. The data gathered during this cruise were processed out to migration. The migrated seismic sections indicate the presence of hydrates based on the observation of prominent bottom simulating reflectors (BSRs) at depths ranging from 95-316 m below the seafloor (mbsf). The shallowest BSR is noted ~103 km north of Hydrate Ridge at ~95-100 mbsf beneath a frontal accretionary ridge crest that deepens to ~200-210 mbsf below the ridge flanks. In this area beneath the ridge crest, extensional cracks or perpendicular normal faults are also observed. Southwest of Hydrate Ridge, the deepest BSRs ranging from ~273-316 mbsf are noted. Within some of the seismic lines, the presence and accumulation of free gas in the sediment are indicated by strong reflections with opposite polarity beneath the BSR. Additional observations made south of Hydrate Ridge include disrupted BSR, a potential double BSR, methane bubbles in the water column and high amplitude signatures in the spectral decomposed sections.

Several seepage sites through the entirety of the sediment column were observed in the vicinity of Deep Sea Drilling Project Leg 18-site 176, which show strong amplitudes at the seafloor on spectral decomposed sections. These are likely sites of past gas columns that currently have carbonate caps at the seafloor. The noted absence of BSR beneath these sites is possibly indicative that hydrate stability field conditions changed due to erosion, and the BSR depth is readjusting to current conditions. The BSR is absent beneath the seep site ~15 km south of Hydrate Ridge, and the BSR depth increases outward from ~105 to 165 mbsf. This is likely indicative of the upward migration of warm fluids through the seafloor via short wavelength heat flow variations. Estimated heat flow values from the BSR depth reflect higher values compared to the background heat flow values of the region.

§Mitch Lyle, Greg Mountain, Masako Tominaga, Anne Trehu, Kathy Davenport, Benjamin Phrampus, Collin Brandl, John DeSanto, Irina Filina, Casey Hearn, Brandi Lenz, Ashley Long, Estefania Ortiz, Brendan Philip, Brendan Reilly, Valerie Sahakian, Jessie Saunders, William Schmeltz, Emily Schottenfels, Srisharan Shreedharan, Kittipong Somchat, Parker Sprinkle, Maureen Walczak, Alexis Wright, and Subbarao Yelisetti

Personal Summary

Lenora Perkins is a senior at Texas A&M University – Kingsville, graduating Cum Laude with Honors on May 17, 2019. She will be the first to graduate from TAMUK with a Geophysics concentration, in addition to two minors (Physics and Mathematics). She is currently co-president of the TAMUK Geophysical Society, a student chapter of the Society of Exploration Geophysicists (SEG), and is a past president of TAMUK's AAPG student chapter. She has worked on six different research projects with three different mentors, and has presented research posters in four different states, and on a national and international level. She is a current student member of both the Corpus Christi Geological Society and the Coastal Bend Geophysical Society, as well as a previous scholarship recipient of both societies. In 2018 she was awarded the Foss scholarship, and the Texas A&I Rising Scholar award. She is also an alumnus of Texas A&M University – Corpus Christi with a Bachelor's degree in Biology, concentration in Marine Science. In her available time, Lenora is a competitive strength athlete and competes in both powerlifting and strongman competitions. Primarily through strongman competitions, she participates in numerous charity events and raises money for causes such as breast cancer awareness, lupus awareness, and children's homes.

Lenora has been accepted into the graduate program at Stephen F. Austin State University in Nacogdoches, Texas, and has been granted a Graduate Teaching Assistantship beginning with Summer Field Camp 2019.



SPONSORS

CHARGER EXPLORATION

Michael L. Jones
President/Geologist

Onshore Gulf Coast Prospect Generation and Consulting

1001 McKinney Street, Suite 801 Houston, TX 77002
Ofc: 713.654.0080 Cell: 713.398.3091
Email: mjones@chargerexploration.com
www.chargerexploration.com

**That old gas kick could be
your next discovery!**

Characterization of Unconventional Reservoirs

Traditional methods of core analysis cannot yield acceptable results when applied to unconventional reservoirs such as gas shales, tight gas sands, coals and thin bed formations.

Production controls on these reservoirs are not limited to hydrocarbons in place, permeability and porosity. Pay Identification requires an understanding of complex lithologies and exotic mineralogies.

Only Core Lab offers the comprehensive range of unique technologies required to optimize your unconventional reservoirs.

Geological Petrophysical Geomechanical Geochemical



To learn more about our unique unconventional reservoir evaluation services contact Core Lab. (713) 328-2121 or (361) 289-5457 psinfo@corelab.com

© 2005 Core Laboratories. All rights reserved.

JOIN!



The Desk & Derrick Club of Corpus Christi is a dynamic organization that promotes the education of the petroleum, energy and allied industries and advances the professional

Member Benefits:

- Learn from energy industry experts.
- Network with energy industry leaders and colleagues.
- Attend regional and national meetings.
- Receive critical updates and information about the energy industry.
- Enhance communication and leadership skills.
- Make friends for life!

For more information about the Desk & Derrick Club of Corpus Christi and to learn about member eligibility, go to www.addc.org or contact Jena Nelson at 361-844-6726 or email at jena@amshore.com

The Desk & Derrick Club of Corpus Christi is a proud affiliate of the Association of Desk And Derrick Clubs, www.addc.org

Geosteering in the USA and Internationally since 2002

Steering with GR

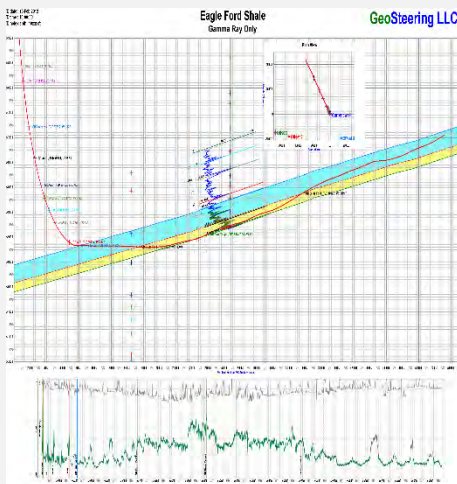

Steering with Images

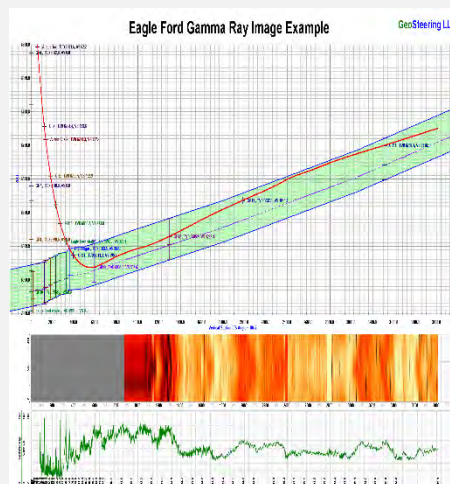

Steering with Resistivity

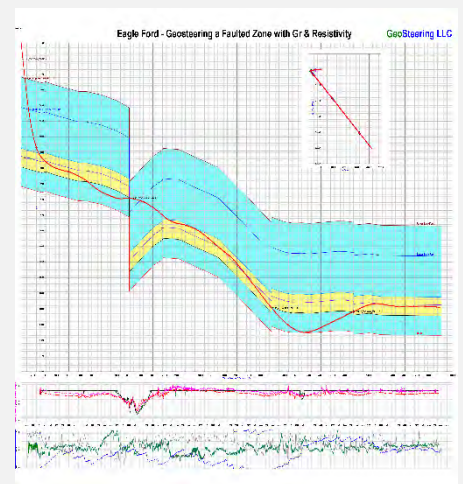

Experience in Texas

Austin Chalk, Barnett, Buda, Caddo, Devonian, Eaglebine / Woodbine, Eagle Ford, Georgetown, Granite Wash, Permian (Delaware, Midland), Smithwick

SPONSORS

SEI®

Seismic Exchange, Inc.

Strategic Speculative Surveys
Geophysical Data Marketing & Management

YOUR
Full Service
National
Seismic Data
Marketing Firm

Corpus Marketing Contact
Max Cunningham
432.230.5277

DALLAS DENVER HOUSTON NEW ORLEANS TULSA

4805 Westway Park Blvd., Houston, Texas 77041 832.590.5100

www.seismicexchange.com



VirTex Operating Company, Inc.

615 North Upper Broadway, Suite 525, Corpus Christi, Texas 78477
(361) 882-3046



Austin Office:

1717 W. 6th Street, Ste 230

Austin, Texas 78703

512.457.8711

Contact: Bill Walker, Jr.

bwalker@stalkerenergy.com

Houston Office:

2001 Kirby Drive, Suite 950

Houston, Texas 77019

713.522.2733

Contact: Todd Sinex

tsinex@stalkerenergy.com

www.stalkerenergy.com

SEISMIC-BASED ANALYTICS

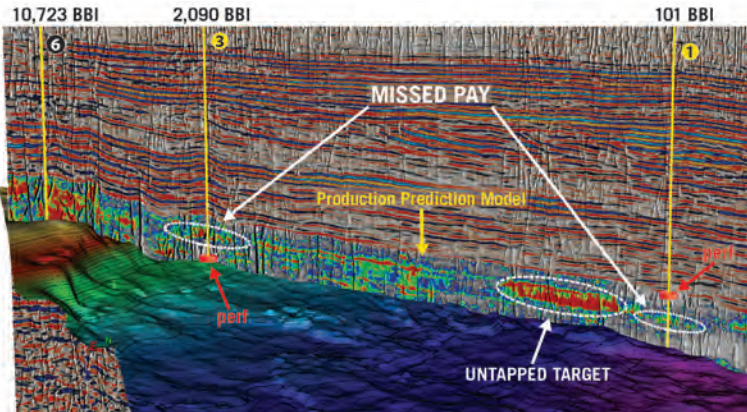

An arbitrary line through 3 vertical wells in the West Texas Permian Basin shows the lateral variations of the Production Prediction Model and reveals refrac potential for Wells 1 and 3 where the red disks indicate the actual completion intervals and the white circles highlight the missed pay. Note the untapped target near Well 1.

In today's challenging market, no one can afford a bad well. Global's seismic-based analytics can help you avoid the pitfalls and pinpoint the sweet spots. By integrating seismic, geological, and engineering data, this proprietary workflow identifies the most prospective areas and zones for drilling - down to the stage level! This reduces risk, optimizes spend, and greatly increases the chance for every well and stage to be a winner.

- High-grade prospective drilling areas and zones
- Enhance well planning and geosteering
- Optimize completion placements and frac design
- Predict well performance at stage level
- Boost EUR of individual wells
- Identify candidates for refrac

Global's **SEISMIC-BASED ANALYTICS** approach is field-proven with successful projects in both conventional and unconventional reservoirs. Contact us today to find out how Global can help you make every well a winner.

FIND WHAT YOU'VE BEEN MISSING

For More Information:

www.globalgeophysical.com/ANALYTICS or
Contact ANALYTICS@globalgeophysical.com



SEIMAXSM
TECHNOLOGIES

Innovative Seismic
Processing Solutions

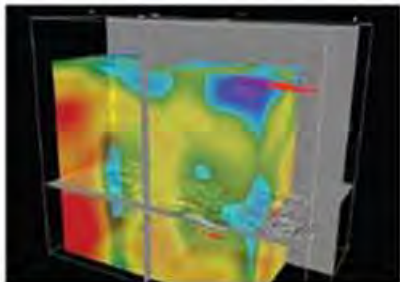

**2D and 3D Land and Marine
Pre-Stack Time and Depth Imaging**

**Pre- and Post-Stack Attributes
for Amplitude, Frequency and
Resolution**

4805 Westway Park Blvd. Houston, TX 77041
p: 832.554.4301 www.seimaxtech.com



SABALO ENERGY

SABALO ENERGY | P.O. BOX 2907 | CORPUS CHRISTI, TX 78403 | 361.888.7708 | SABALOENERGY.COM

sponsors



Winn Exploration Co., Inc.

Actively Seeking High Quality
Drilling Prospects

Contacts:

Mike Layman (Geophysicist)	361-844-6922
Tom Winn (Geologist)	361-844-6992
Southern Winn (Geologist)	361-844-6998

800 North Shoreline Blvd.
19th Floor, North Tower
Corpus Christi, Texas 78401

Office: 361-844-6900 Fax: 361-844-6901

SUEMAUR

Experience. Expertise. Exploration.

EXPLORING SINCE 1968



539 N Carancahua St, Suite 1100, Corpus Christi, TX 78401

(361) 884-8824

www.suemaaur.com

Corpus Christi Geological Society Papers available for purchase at the Texas Bureau of Economic Geology

Note: Publication codes are hyperlinked to their online listing in [The Bureau Store](http://begstore.beg.utexas.edu/store/) (<http://begstore.beg.utexas.edu/store/>).

Cretaceous-Wilcox-Frio Symposia, D. B. Clutterbuck, Editor, 41 p., 1962.
[CCGS 002S](#) \$15.00

Type Logs of South Texas Fields, Vol. I, Frio Trend. Compiled by Don Kling. Includes 134 fields. 158 p., 1972. Ring binder.
[CCGS 015TL](#) \$25.00

Type Logs of South Texas Fields, Vol. II, Wilcox (Eocene) Trend. Compiled by M. A. Wolbrink. 98 p., 1979. Ring binder.
[CCGS 016TL](#) \$25.00

Field Trip Guidebooks

South Texas Uranium. J. L. Cowdrey, Editor. 62 p., 1968.
[CCGS 102G](#) \$12.00

Hidalgo Canyon and La Popa Valley, Nuevo Leon, Mexico. CCGS 1970 Spring Field Conference. 78 p., 1970.
[CCGS 103G](#) \$8.00

Padre Island National Seashore Field Guide. R. N. Tench and W. D. Hodgson, Editors. 61 p., 1972.
[CCGS 104G](#) \$5.00

Triple Energy Field Trip, Uranium, Coal, Gas—Duval, Webb & Zapata Counties, Texas. George Faga, Editor. 24 p., 1975.
[CCGS 105G](#) \$10.00

Minas de Golondrinas and Minas Rancherías, Mexico. Robert Manson and Barbara Beynon, Editors. 48 p. plus illus., 1978.
[CCGS 106G](#) \$15.00

Portrero Garcia and Huasteca Canyon, Northeastern Mexico. Barbara Beynon and J. L. Russell, Editors. 46 p., 1979.
[CCGS 107G](#) \$15.00

Modern Depositional Environments of Sands in South Texas. C. E. Stelling and J. L. Russell, Editors. 64 p., 1981.
[CCGS 108G](#) \$15.00

Geology of Peregrina & Novillo Canyons, Ciudad Victoria, Mexico, J. L. Russell, Ed., 23 p. plus geologic map and cross section, 1981.
[CCGS 109G](#) \$10.00

Geology of the Llano Uplift, Central Texas, and Geological Features in the Uvalde Area. Corpus Christi Geological Society Annual Spring Field Conference, May 7-9, 1982. Various paginated. 115 p., 53 p.
[CCGS 110G](#) \$15.00

Structure and Mesozoic Stratigraphy of Northeast Mexico, prepared by numerous authors, variously paginated. 76 p., 38 p., 1984.
[CCGS 111G](#) \$15.00

Geology of the Big Bend National Park, Texas, by C. A. Berkebille. 26 p., 1984.
[CCGS 112G](#) \$12.00

GEO LINK POST

<http://www.lib.utexas.edu/books/landsapes/index.php> Free service. Rare, fragile, hard-to-find, public domain documents covering various topics about the landscape of Texas. Includes the Texas Geological Survey from 1887 until 1894.

USGS TAPESTRY OF TIME AND TERRAIN <http://tapestry.usgs.gov> The CCGS is donating to all of the 5th and 6th grade schools in the Coastal Bend. Check it out--it is a spectacular map. You might want to frame one for your own office. The one in my office has glass and a metal frame, and It cost \$400 and it does not look as good as the ones we are giving to the schools.

FREE TEXAS TOPOS'S <http://www.tnris.state.tx.us/digital.htm> these are TIFF files from your state government that can be downloaded and printed. You can ad them to SMT by converting them first in Globalmapper. Other digital data as well.

FREE NATIONAL TOPO'S [http://store.usgs.gov/b2c_usgs/b2c/start/\(xcm=r3standardpitrex_prd\)/do](http://store.usgs.gov/b2c_usgs/b2c/start/(xcm=r3standardpitrex_prd)/do) go to this webpage and look on the extreme right side to the box titled TOPO MAPS DOWNLOAD TOPO MAPS FREE.

<http://www.geographynetwork.com/> Go here and try their top 5 map services. My favorite is 'USGS Elevation Date.' Zoom in on your favorite places and see great shaded relief images. One of my favorites is the Great Sand Dunes National Park in south central Colorado. Nice Dunes.

<http://antwrp.gsfc.nasa.gov/apod/asropix.html> Astronomy picture of the day--awesome. I click this page everyday.

<http://www.spacimaging.com/gallery/ioweek/iow.htm> Amazing satellite images. Check out the gallery.

<http://www.ngdc.noaa.gov/seg/topo/globegal.shtml> More great maps to share with kids and students.

www.ccgeo.org Don't forget we have our own we page.

<http://terra.nasa.gov/gallery/> Great satellite images of Earth.

www.ermaper.com They have a great free downloadable viewer for TIFF and other graphic files called ER Viewer.

<http://terrasrver.com> Go here to download free aerial photo images that can be plotted under your digital land and well data. Images down to 1 meter resolution, searchable by Lat Long coordinate. Useful for resolving well location questions.

TYPE LOGS OF SOUTH TEXAS FIELDS by Corpus Christi Geological Society

ARANSAS COUNTY

Aransas Pass/McCampbell Deep
Bartell Pass
Blackjack
Burgentine Lake
Copano Bay, South
Estes Cove
Fulton Beach
Goose Island
Half Moon Reef
Nine Mile Point
Rockport, West
St. Charles
Tally Island
Tract 831-G.O.M. (offshore)
Virginia

BEE COUNTY

Caesar
Mosca
Nomanna
Orangedale(2)
Ray-Wilcox
San Domingo
Tulsita Wilcox
Strauch_Wilcox

BROOKS COUNTY

Ann Mag
Boedecker
Cage Ranch
Encintas
ERF
Gyp Hill
Gyp Hill West

Loma Blanca
Mariposa
Mills Bennett
Pita
Tio Ayola

Tres Encinos

CALHOUN COUNTY

Appling
Coloma Creek, North
Heyser
Lavaca Bay
Long Mott
Magnolia Beach
Mosquito Point
Olivia
Panther Reef
Powderhorn
Seadrift, N.W.
Steamboat Pass
Webb Point
S.E. Zoller

CAMERON COUNTY

Holly Beach
Luttes
San Martin (2)
Three Islands, East

Vista Del Mar

COLORADO COUNTY

E. Ramsey
Graceland N. Fault Blk
Graceland S. Fault Blk

DEWITT COUNTY

Anna Barre
Cook
Nordheim
Smith Creek
Warmesley
Yorktown, South

DUVAL COUNTY

DCR-49
Four Seasons
Good Friday
Hagist Ranch
Herbst
Loma Novia
Petrox
Seven Sisters
Seventy Six, South
Starr Bright, West

GOLIAD COUNTY

Berclair
North Blanconia
Bombs
Boyce
Cabeza Creek, South
Goliad, West
St Armo
Terrell Point

HIDALGO COUNTY

Alamo/Donna
Donna
Edinburg, West
Flores-Jeffress
Foy
Hidalgo
LA Blanca
McAllen & Pharr
McAllen Ranch
Mercedes
Monte Christo, North
Penitas
San Fordyce
San Carlos
San Salvador
S. Santallana
Shary
Tabasco
Weslaco, North
Weslaco, South

JACKSON COUNTY

Carancahua Creek
Francitas
Ganado & Ganado Deep
LaWard, North
Little Kentucky

Maurbro
StewartSwan Lake
Swan Lake, East
Texana, North
West Ranch

JIM HOGG COUNTY

Chaparosa
Thompsonville,N.E.

JIM WELLS COUNTY

Freebom
Hoelscher
Palito Blanco
Wade City

KARNES COUNTY

Burnell
Coy City
Person
Runge

KENEDY COUNTY

Candelaria
Julian
Julian, North
Laguna Madre

Rita
Stillman

KLEBERG COUNTY

Alazan
Alazan, North
Big Caesar
Borregos
Chevron (offshore)
Laguna Larga
Seeligson
Sprint (offshore)

LA SALLE COUNTY

Pearsall

LAVACA COUNTY

Hallettsville
Hope
Southwest Speaks
Southwest Speaks Deep

LIVE OAK COUNTY

Atkinson
Braslau
Chapa
Clayton
Dunn
Harris
Houdman
Kittie West-Salt Creek
Lucille
Sierra Vista
Tom Lyne
White Creek
White Creek, East

MATAGORDA COUNTY

Collegeport

MCMULLEN COUNTY

Arnold-Weldon
Brazil
Devil's Waterhole
Hostetter
Hostetter, North

NUECES COUNTY

Agua Dulce (3)
Arnold-David
Arnold-David, North
Baldwin Deep
Calallen
Chapman Ranch
Corpus Christi, N.W.
Corpus Christi West C.C.
Encinal Channel
Flour Bluff/Flour Bluff, East
GOM St 9045(offshore)
Indian Point
Mustang Island
Mustang Island, West
Mustang Island St.
889S(offshore)

Nueces Bay/Nueces Bay
West

Perro Rojo

Pita Island

Ramada

Redfish Bay

Riverside

Riverside, South

Saxet

Shield

Stedman Island

Turkey Creek

REFUGIO COUNTY

Bonnieview/Packery Flats

Greta

La Rosa

Lake Pasture

Refugio, New

Tom O'Connor

SAN PATRICIO COUNTY

Angelita East

Commonwealth

Encino

Enos Cooper

Geronimo

Harvey

Hiberia

Hodges

Mathis, East

McCampbell Deep/Aransas Pass

Midway

Midway, North

Odem

Plymouth

Portilla (2)

Taft

Taft, East

White Point, East

STARR COUNTY

El Tanque

Garcia

Hinde

La Reforma, S.W.

Lyda

Ricaby

Rincon

Rincon, North

Ross

San Roman

Sun

Yturria

VICTORIA COUNTY

Helen Gohike, S.W.

Keeran, North

Marcado Creek

McFaddin

Meyersville

Placedo

WEBB COUNTY

Aquiles/Glen Martin

Big Cowboy

Bruni, S.E.

Cabezon

Carr Lobo

Davis

Hirsch

Juanita

Las Tiendas

Nicholson

O'Ham

Olmitos

Tom Walsh

WHARTON COUNTY

Black Owl

WILLACY COUNTY

Chile Vieja

La Sal Vieja

Paso Real

Tenerias

Willamar

ZAPATA COUNTY

Benavides

Davis, South

Jennings/Jennings, West

Lopeno

M&F

Pok-A-Dot

ZAVALA COUNTY

El Bano

Call Coastal Bend Geological Library, Lettie: 361-883-2736
I log -- \$10 each, 5-10 logs \$9 each and 10 + logs \$8.00 each – plus postage

OIL MEN
TALES FROM THE SOUTH TEXAS OIL PATCH
DVD
MEMBER PRICE \$25
NON-MEMBER \$30



To Order DVD
Sebastian Wiedmann
[**swiedmann.geo@gmail.com**](mailto:swiedmann.geo@gmail.com)
If mailed add \$5.00

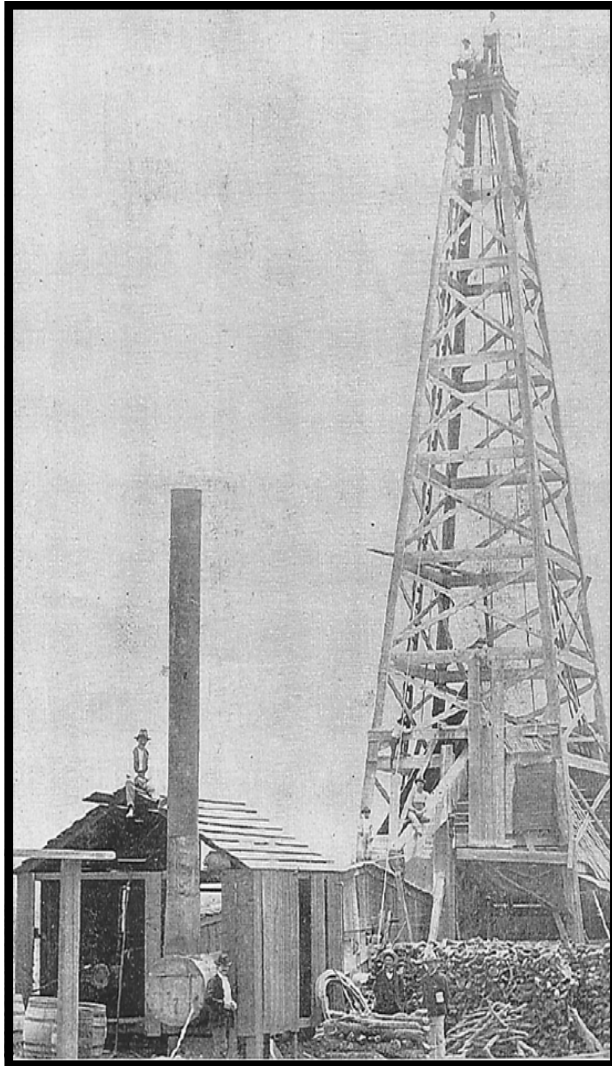

Wooden Rigs—Iron Men
The Story of Oil & Gas in South
Texas
By Bill & Marjorie K. Walraven
Published by the
Corpus Christi Geological Society

Corpus Christi Geological Society
C/O Javelina Press
4609 Wilma Dr.
Corpus Christi, TX 78412

Order Form

Mail order form for Wooden rigs-Iron Men. The price is \$75 per copy,
which includes sales tax, handling, and postage

Name _____

Address _____

City, State, Zip _____

No. of books _____

Amount enclosed _____

Send to Corpus Christi Geological Society Book Orders
4609 Wilma Dr.

Corpus Christi, TX. 78412 Tax exempt# if applicable _____

TOG Exploration LLC

David Becker
Geologist
600 Leopard St, Ste 706
Corpus Christi, TX 78401

dkbecker1137@sbcglobal.net

361-884-3613

Barbara E. Beynon, P.G.

Consultant
Environmental/ Oil and Gas

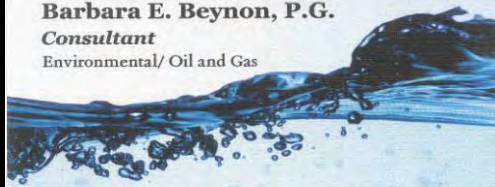

(361) 774-3369 Bbeynon77@yahoo.com



Dawn S. Bissell
Geoscientist

Advent Geoscience Consulting, LLC

361-960-2151 253 Circle Drive
bissells@swbell.net Corpus Christi, TX 78411

RANDY BISSELL

MOTORSPORT / PHOTOGRAPHY / EARTH SCIENCE

CELL/TEXT: (361) 816-4920
BISSELLR@SWBELL.NET
253 CIRCLE DR., CORPUS CHRISTI TX 78411

MUD LOGGING SERVICE



Since 1961

MIKE BULLARD

(361) 221-9717 Office (361) 211-9715 Fax
(361)522-1245 Cell P.O. Box 1011
E-Mail md_bullard@sbcglobal.net Kingsville, Tx 78363



flamingo
SEISMIC SOLUTIONS

Elizabeth Chapman
Business development/marketing

11777 Katy Freeway, Ste 570 Houston, TX 77079
office 281.977.7432 ext 109 | fax 281.829.1788
cell 713.817.4232 email elizabeth@flamingoseismic.com

www.flamingoseismic.com

EVEREST RESOURCE COMPANY

TRAVIS CLARK
GEOLOGIST

500 N. SHORELINE, SUITE 400 OFFICE: (361) 883-2831, Ext. 220
CORPUS CHRISTI, TEXAS 78401-0315 FAX: (361) 883-9628
POST OFFICE BOX 1339 EMAIL: tclark@everestcos.com
CORPUS CHRISTI, TEXAS 78403 www.everestcos.com

James L. Claughton
CONSULTING GEOLOGIST

Office | 361-887-2991 615 North Upper Broadway
Fax | 361-883-4790 Suite 1935
Cell | 361-960-2014 Corpus Christi, Texas
clausoie@sbcglobal.net 78401-0779

Jim Collins
Geoscientist

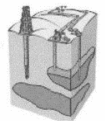

361.537.4034
jim@gulfcoastgas.com

Imagine Resources, LLC

Frank G Cornish
President/Consulting Geologist
539 N. Carancahua, #1100
Corpus Christi, Tx 78401
361-563-9184
frank.cornish@gmail.com

TOM DAVIDSON
GEOLOGIST

28550 IH-10 WEST SUITE #4
BOERNE, TEXAS 78006

BUS: (210) 844-8963
RES: (830) 981-5883
FAX: (830) 981-5567
CEL: (210) 844-8963

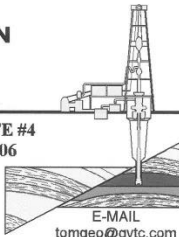

E-MAIL
tomgeo@gvtc.com

SEIMAX
TECHNOLOGIES

Sara Davis
Director of Marketing & Business Development

4805 Westway Park Blvd., Houston, TX 77041
p: 832.554.4301 d: 832.554.4314 c: 713.256.8737
sdavis@seimaxtech.com



Brian Desaulnier
Owner / President
512.923.2059
brian@gtls.us

P.O. Box 305 Office: 512.308.8200
Red Rock, TX 78662 Fax: 830.839.4832
www.geotechloggingservices.com

Leighton L. Devine
Exploration Geologist

SUEMAUR

Experience. Expertise. Exploration.

p. 361-884-8824 x1103 Suemaur Exploration & Production, LLC
c. 361-510-8872 539 North Carancahua, Suite 1100
ldevine@suemaur.com Corpus Christi, TX 78401



Jerry C. Dewbre, P.E.
President

802 N. Carancahua (361) 888-7978 Office
Suite 1800 (361) 698-8328 Direct
Corpus Christi, Texas 78401-0033 (361) 815-8477 Cell
jerry@dewbre.com

Tommy Dubois
Geologist

2627 CR 312
Yoakum, Texas 77995

361-215-0223 tvdubois@yahoo.com



FRONTERA EXPLORATION CONSULTANTS

Geological and Geophysical Interpretation
SMT Kingdom™ Workstation

THOMAS E. EWING, PH.D.
AAPG CPG #4538; Texas Lic. Geol. #1320

19240 Redland Road, Suite 250, San Antonio, TX 78259
(210) 494-4526; (210) 824-6423 FAX
tewing@fronteraexploration.com

Since
1982

FOX ENVIRONMENTAL SERVICES, LLC

PLANNING | PERMITTING | REAL ESTATE MARKETING MAPS

LAURA M. FOX
LAURA@FOXENVIRONMENTALSERVICES.COM

P.O. BOX 745
ROCKPORT, TEXAS 78381
361.319.3119

YOUR CARD COULD BE HERE!!!
\$30 FOR 10 ISSUES AD. PRICES PRO-RATED. EMAIL ROBBY AT ROBERT.STERETT@GMAIL.COM.



MATTHEW FRANEY
Consulting Geologist

AAPG Certified Petroleum Geologist #6342
Texas Licensed Professional Geologist #1169

FRANEY OIL OPERATIONS, INC.
600 Leopard Street, Suite 904 361-563-6327
Corpus Christi, TX 78401 mfraney57@att.net

Enrique (Rick) Garza
Operation Supervisor
US Land



Geoscience
Solutions

Rick.Garza@GlobalGeophysical.com
DIRECT +1 713-808-7428
MOBILE +1 361-701-6480
FAX +1 713-808-7928
13927 South Geeser Road
Missouri City, Texas 77489 USA
www.GlobalGeophysical.com

GISLER BROTHERS LOGGING Co., Inc.

P.O. BOX 485
106 E. MAIN

RUNGE, TX 78151



Wes Gisler
Bus. (830) 239-4651
Mobile (361) 676-1369

wes@gislerbrotherslogging.com



RAY GOVETT, Ph. D.
CONSULTING GEOLOGIST
361-855-0134

Robert Graham
361-774-3635

RGR ENERGY, LLC

Oil & Gas Exploration and Development
P. O. Box 1843, Corpus Christi, TX 78403
grexploration@gmail.com



HART EXPLORATION, LLC.

RICK HART
Geologist / Owner

P.O. Box 3576
Bandera, Texas 78003

Cell: 512-626-3053
Email: hartexploration@aol.com

RIVIERA EXPLORATION, LLC

H. TONY HAUGLUM
President

600 LEOPARD ST.
SUITE 1704
CORPUS CHRISTI
TEXAS 78401
PHONE 361.884.1811
FAX 361.884.8071
EMAIL THAUGLUM@SWEDELL.NET

Chuck Henry
Vice President, Geosciences



T 713.623.7139 M 713.501.9575
chenry@frostwoodenergy.com
frostwoodenergy.com

6502 Katy Freeway, Suite 100
Houston, TX 77024
Moving offices on Aug 15th

Brent F. Hopkins
President and Chief Executive Officer

SUEMAUR

Experience. Expertise. Exploration.

p. 361-884-8824 x1101
c. 361-215-4855
bhoplins@suemaur.com

Sueaur Exploration & Production, LLC
539 North Carancahua, Suite 1100
Corpus Christi, TX 78401

James R. Jones
Geologist

7434 Long S Drive
Corpus Christi, TX 78414
361-779-0537
jrjones5426@aol.com



EOG Resources, Inc.
539 N. Carancahua
Suite 900
Corpus Christi, TX 78401-0908
Direct: (361) 887-2681

Randy Lambert
Geological Advisor

Fax: (361) 844-1546
randy_lambert@eogresources.com



THUNDER EXPLORATION, INC.

WALTER S. LIGHT, JR.
PRESIDENT
PETROLEUM GEOLOGIST

P.O. BOX 541674
HOUSTON, TEXAS
77254-1674

US MOBILE: +713 823 8288
UK MOBILE: +44 (0)794 424 0106
EMAIL: wthunder@aol.com



PATRICK J. McCULLOUGH [President]
patrickm@emeraldbayexp.com

311 Saratoga Boulevard Corpus Christi, Texas 78417
361.852.6195 [c] 361.852.6676 [f] 361.876.7881 [e]

CURTIS R. MAYO
GEOLOGICAL CONSULTANT

Reserve Analysis Prospect Evaluation
Expert Witness Prospect Generation

Fredericksburg, Texas 78624

Office: 830.992.2938 Cell: 830.765.0628 E-Mail: cmayo@crecsc.net



VALOR EXPLORATION, LLC

Armando Medina
Owner / Geologist

8610 N. New Braunfels #703 • San Antonio, TX 78217
(210) 538-2170 • amedina@valorexploration.com



J. Mark Miller
President

Phone (361) 883-7700
Fax (361) 883-7701
mark@millersmithgas.com
545 N. Upper Broadway
Suite 400
Corpus Christi, Texas 78476

Wellhead Gas Marketing



www.lmkr.com

mmixon@lmkr.com
P: +1 281 495 5657
D: +1 281 848 3310
C: +1 713 419 8918
F: +1 281 879 0135

Mark Mixon
Account Manager

LMK Resources Inc.
6051 North Course Drive, Suite 300,
Houston, TX 77072, USA



Dennis O. Moore
Sr. Account Manager
Log Analyst
Permian Wireline Services

O 432-685-8965
M 432-215-1899
dennis.moore@bhge.com
6 Desta Dr
Suite 5300
Midland, TX 79705

YOUR CARD COULD BE HERE!!!

\$30 FOR 10 ISSUES AD. PRICES PRO-RATED. EMAIL ROBBY AT ROBERT.STERETT@GMAIL.COM.

Mailing Address
615 Leopard, Ste. 640
Corpus Christi, Texas 78401-0641
361.882.7888 phone
361.882.7889 fax
361.946.2581 mobile

Contact Address
1701 Southwest Parkway, Ste. 109
College Station, Texas 77840
866.946.2581 phone
866.946.2580 fax

pmueller@muelexp.com
www.muelexp.com



J. Paul Mueller, Jr.
President



Daniel J. Neuberger
Geologist and President

Austin Office:
712 Windsong Trail
West Lake Hills, Texas 78746

Office (361) 548-7723
Home (512) 306-1223
dan@neuoilandgas.com

Patrick Nye
President
patrick@nyexp.us

Office: (361) 452-1435
Cell: (361) 658-1089
Res: (361) 238-2146

NYE
Exploration & Production, LLC

802 N. Carancahua, Suite 1840
Frost Bank Plaza
Corpus Christi, TX 78401
www.nyexp.us



BRIAN E. O'BRIEN

510 Bering Drive
Suite 600
Houston, Texas 77057

Main: 713-783-4883
Fax: 713-783-3039
Res: 713-784-7911
Cell: 713-899-5164
E-mail: bobrien@saxetpetroleum.com



Ken Orlaska
Account Manager

281-497-8440
Direct: 281-249-5051
Fax: 281-558-8096
Cell: 832-455-1818
e-mail: korlaska@geotrace.com
12141 Wickchester Lane, Suite 200
Houston, Texas 77079
www.geotrace.com



**Herradura
Petroleum, Inc.**

JEFF OSBORN
Geologist

711 N. Carancahua, Ste. 1750
Corpus Christi, Texas 78475
e-mail: jeff@herradurapetroleum.com

Office: 361-884-6886
Fax: 361-884-9102
Cell: 361-537-2349

Richard M. Parker
Consulting Geologist

Adjunct Professor - Geosciences
Texas A&M University - Kingsville
Registered State of Texas Board of Professional Geoscientists
License # 6056

12802 Max Rd.
Brookside Village, Texas 77581
Email: rparkstar@sbcglobal.net
Email: Richard.Parker@tamuk.edu

713-724-4380 Cell 1
713-206-3158 Cell 2
281-412-0745 Home
361-593-4072 A&M



**XTERRA
GEOCONSULTING**

Beth Friday
Geologist
361-443-5593
xterrageoconsulting@gmail.com

PO Box 756
Corpus Christi, TX 78403

Minerals Exploration and Mining
Uranium In Situ Leach

Richard M. Rathbun, Jr.
Certified Professional Geologist 9544 / AIPG

921 Barracuda Pl.
Corpus Christi, Texas 78411

(361) 903-8207
rathbumassoc@msn.com



Barry J. Rava
President

Mobile: 281-235-7507
Office: 713-621-7282

barry@icarusog.com
www.icarusog.com

P.O. Box 820253
Houston, TX 77282-0253

Deliveries
1710 S. Dairy Ashford Rd., Ste. 202
Houston, TX 77077



Wireline Services

Weatherford International Ltd.
401 E. Sonterra Blvd., Suite 1
San Antonio, Texas 78258
USA

Sam Roach
US Gulf Coast Wireline Sales

+1.210.930.7588 Direct
+1.210.930.7610 Fax
+1.210.241.2463 Mobile

sam.roach@weatherford.com
www.weatherford.com

First Rock, Inc.

RGR Production

First Rock I, LLC

Gregg Robertson

Main Office:
600 Leopard, Suite 1800
Corpus Christi, TX 78401
361-884-0791

361-215-5559 - Cell
210-260-0300 - Cell
361-884-0863 - Fax
firstrockinc@msn.com



Alvin Rowbatham
Sales, Gulf of Mexico

Main: +1 713 789 7250
Direct: +1 281 781 1066
Fax: +1 713 789 7201
Mobile: +1 832 372 2366
alvin.rowbatham@iongeo.com

2105 CityWest Blvd., Suite 900
Houston, TX 77042-2839 USA



Doug Sartoris

Exploration Geologist / Managing Partner

800 North Shoreline Blvd.
Suite 2570 South
Corpus Christi, TX 78401

Office: 361-884-1130
Cell: 361-548-1130
doug@dssenergy.com

Robert V. Schneider, D.Sc
Geophysicist

Quantitative Geophysical Interpretation
Seismic Attributes
AVO analysis, Modeling and Inversion
Well-to-Seismic Tying
Seismic Processing QC

Kingdom Suits
Harpoon-Russell
Paradise
Insight Earth

rvschneiderdsc@gmail.com
Mobile: +1 713.447.2381

www.linkedin.com/in/RobertVSchneider

TOM SELMAN
selmanlog.com
tselman@selmanlog.com

Ofc. (432) 563-0084
(800) 578-1006
Cell (432) 288-2259



GEOLOGICAL CONSULTING / SURFACE LOGGING SERVICES

P.O. Box 61150 Midland, TX 79711 4833 Saratoga #624 Corpus Christi, TX 78413 P.O. Box 2993 Rock Springs, WY 82802



Petrophysics, Inc.
Velocity Surveys - Synthetics - Sonic Log Data

P.O. Box 863323
Plano, Texas 75086

713.560.9733
jsmith@petrophysics.com
www.petrophysics.com

Joe H. Smith
President

Crossroads Exploration

Gloria D. Sprague
Geologist

388 CR 4012
Timpson, Texas 75975

Office: 936-254-3600
Mobile: 936-488-9428

gsprague4532@att.net

YOUR CARD COULD BE HERE!!!

\$30 FOR 10 ISSUES AD. PRICES PRO-RATED. EMAIL ROBBY AT ROBERT.STERETT@GMAIL.COM.

DAHCO EXPLORATION, LLC

ROBBY STERETT
GEOLOGIST

P.O. Box 907
CORPUS CHRISTI, TEXAS 78403

Office: (361) 887-2981
Cell: (361) 739-5618
Email: rsterett@dahco.us

Charles A. Sternbach, Ph.D
President

Star Creek Energy Company
Oil and Gas Exploration

800 Wilcrest Drive, Suite 230
Houston, Texas 77042
office: 281.679.7333
cell: 832.567.7333
carbodude@gmail.com



www.starcreekenergy.com

THOMAS W. SWINBANK
CERTIFIED PETROLEUM GEOLOGIST
PRESIDENT

STRIKE OIL & MINERALS CORP.
P.O. BOX 1339
GEORGETOWN, TEXAS 78627

PHONE/FAX 512-863-7519
HOME 512-863-7903
CELL 512-876-0585

Dennis A. Taylor
President and Chief Geologist
dennis@amshore.com



AMERICAN SHORELINE, INC.

AMSHORE US WIND, LLC

802 N. Carancahua Street, Suite 1250
Corpus Christi, Texas 78401-0019

www.amshore.com

Off: (361) 888-4496
Fax: (361) 888-4588
Direct Line: (361) 844-6728
Cell: (972) 672-9916

Environmental Exploration & Production

JEANIE TIMMERMANN

GEOLOGIST

TX LICENSE #2289

7214 Everhart #9
Corpus Christi, TX 78413

(361) 991-7451
zimmermann74@gmn.com



**Davis
Petroleum
Corp.**

www.davispetroleumcorp.com

Jim Travillo
Senior Geoscientist

1330 Post Oak Boulevard
Suite 600
Houston, Texas 77056

Direct: 713.439.6773
Main: 713.826.7766
Fax: 713.826.7775
Cell: 713.823.9332

jtravillo@davcos.com



WILLIAM A. WALKER, JR.
Certified Petroleum Geologist
bwalker@stalkerenergy.com

1717 West 6th Street, Ste. 230 • AUSTIN, TX 78703
2001 Kirby Dr., Ste. 950 • HOUSTON, TX 77019

AUSTIN
512.457.8711
cell: 512.217.5192
fax: 512.457.8717
HOUSTON
713.522.2733
cell: 512.217.5192
fax: 713.522.2879

SEBASTIAN P. WIEDMANN
GEOLOGIST

WILSON PLAZA WEST
606 N. CARANCAHUA, SUITE 500
CORPUS CHRISTI, TEXAS 78401

MOBILE (361) 946-4430
swiedmann-geo@gmail.com



Dave Willis
Onshore Sales

Main: +1 713 789 7250
Direct: +1 281 781 1035
Mobile: +1 281 543 8189
Fax: +1 713 789 7201
dave.willis@iongeo.com

2105 CityWest Blvd. Suite 900
Houston, TX 77042-2839 USA

ROLF WOODS
Exploration Geologist



500 N. Water St., Ste. 1100S — CORPUS CHRISTI, TX 78401-0236
Work: (361) 883-7464 • Fax: (361) 883-3244 • Cell: (361) 947-9200
e-mail: rwwoods@gmail.com



MILLENNIUM
PETROCAPITAL CORPORATION

www.millenniumpetrocapital.com

SEEKING DEALS

- 3-D Seismic Based Prospects in the Gulf Coast Region of Texas
- Conventional or Tight Oil Sands Only
- Leased or Unleased
- Operations Preferred



The Millennium family of companies are a privately held oil and natural gas exploration and production enterprise founded in 2006 and are headquartered in San Antonio, Texas.

Geographically focused, Millennium specializes in developing and producing reserves in the Gulf Coast regions of Texas. Our team aggressively pursues large working interest positions with operations in prospects with strong geological merit, well control and reliable seismic interpretations.

To present your prospect for consideration, please email a summary and/or any associated confidentiality documents to our exploration team:

geology@millenniumpetrocapital.com